THE OAKS

1961

By L. Cheatham

GEN

ALLEN COUNTY PUBLIC LIBRARY
3 1833 01839 9664

GC
977.402
M974HS,
1961

✓

THE OAKS

Volume XL

MUSKEGON HEIGHTS

High School

Muskegon Heights, Michigan

Foreword.....

In every school, there is one quality that is a necessity for both the faculty and the student body to possess. This element is "school spirit". We of the Class of 1961, feeling that our school is truly an excellent example of this quality have chosen "School Spirit" as the theme of our yearbook.

In our three years at Heights High, we have been able to observe this important element at work . . . in athletics (whether we win or whether we lose), in the classrooms, among our superior graduates, and in our loyal spirited teachers. Lastly, we have even seen evidence af it in our own individual willingness to put forth the extra effort necessary for the success of all school undertakings.

To some, it may seem that spirit is a small, perhaps too indefinable or intangible theme upon which to base our yearbook. Some probably think it only operates in the field of sports. Webster defines this valuable quality as "enthusiastic loyalty". We like to think of it also as a kind of "personal pride" which each of us feel toward everything we do . . . everything we do now . . . and everything we hope to do in later life.

In these days of space exploration, of discussion and debate on subjects of tremendous consequence, of pressures and obligations almost too heavy to bear, it is this rather indefinable quality . . . "school spirit" . . . which will carry us through to our goal. In the years ahead, no matter how tough the going, let us keep firmly in mind the quality which many times has carried us to the top . . . that unconquerable "Tiger Spirit." It can carry us to the top again!

C.K.C.

TABLE OF CONTENTS

FACULTY 8-17

SENIORS 18-55

UNDERGRADS 56-71

ACTIVITIES 72-89

MUSIC 90-97

ATHLETICS 98-113

ADVERTISING 114-160

Publications Staff

EDITOR-IN-CHIEF
Charon Caston

ASSOCIATE EDITOR
Nancy Vickers

PHOTOGRAPHER
Bonnie Parmelee

PHOTO EDITORS
Carl Suchovsky
Norma Schneider

CHIEF TYPISTS
Brenda Sherman
Shirley Crocker

FACULTY EDITOR
Pat Vitek

SENIOR EDITORS
Georgia Kekani
Cecile Levy

UNDERGRAD EDITORS
Helen Smidt
Joanne Tuller

ACTIVITIES EDITORS
Marilyn Martin
Mary Ann Roder

MUSIC EDITORS
Curtis McLemore
Pot Vitek

SPORTS EDITORS
Antania Cullen
Barb Spencer
Shirley Crocker

ADVERTISING EDITORS
Basil Butler
Pat Thompson
Mary Jane Vander Schaaf

PASTE-UP EDITOR
Curtis McLemore

ART EDITORS
Joe Bamers
Curtis McLemore

SHIPPING MANAGER
Joanne Tuller
Brenda Sherman

STAFF ADVISORS
Mr. Murray — Editorial
Miss Keilor — Art
Mr. Schregardus — Advertising
Mr. Kruizenga — Consultant

Editor-in-Chief
Charon Caston

Associate Editor
Nancy Vickers

Staff of '61

Dedicated

to

Mr. James B. Norris, B.S., M.A.

We, the Senior Class of Nineteen Hundred Sixty-One, are proud to dedicate this fortieth volume of The Oaks, to you, our popular teacher, understanding counselor, and fine class advisor, Mr. James B. Norris.

Muskegon, Michigan was your birthplace in 1928, you remained in Muskegon while attending Muskegon Heights High School. After graduating, you spent one year at Muskegon Community College, and three years at Central Michigan College, where you received your Bachelor of Science degree in 1951. Still going higher in education, you received your Master's degree in Secondary Administration at the University of Michigan in 1955.

On December 20, 1952, you married the former Miss Lois Kienke, also a Heights graduate. In later years you were blessed with three wonderful children, Lisa, six years, Bill, three years, and Dave, one year.

During your ten years of teaching in the Muskegon Heights schools, you taught many grades and courses, including your most recent assignment, American History and Economics. Besides teaching, you were appointed to be one of our fine counselors, and for three years, one of our class advisors. At one time, we understand, you were President of Muskegon Heights District of M.E.A.

Now, as you are working on a six-year Specialist in Education Degree at the University of Michigan, we wish you the best of luck in whatever you do, and a fond good-bye from the Class of 1961.

FACULTY

Superintendent

In Memoriam

Mr. Carl N. Damm
(Board member for 22 years)

"As President and then Treasurer of the Board a number of terms, it was Mr. Damm's advice, guidance, and leadership that helped lift the system through the lean depression years from a fledgling high-school to its present, respected status." — The Muskegon Chronicle

Mr. Fred E. Strong

Thanks to you, Mr. Strong, and to the Board of Education for your devotion to our school and community. Perhaps now that we are graduating we realize more than we did before, the great responsibility of education. We hope to continue the upward climb along the path you have shown to us.

School Personnel

RETIRED

Mr. James W. Verduin
Administrative Assistant

RETIRED

Lawrence A. Carl, President

Board of Education

Mrs. McIntyre, Mr. Marquand, Mr. McCaleb, Mr. Faust, Mr. Campbell, Mr. Retsema, Mr. Hylland, Mr. Strong.

Principal

PRINCIPAL

Mr. H. A. Kruizenga

We say farewell to you, Mr. Kruizenga, and express the hope in this 1961 Oaks that you will continue to lead the students of Muskegon Heights High School as Principal for many years to come. We shall endeavor to carry with us the high principles of conduct and Tiger spirit exemplified at Heights High.

OFFICE SECRETARIES

Miss Bonnie Griffiths Mrs. Anna Harvath

These two young ladies work quietly and efficiently all day long, keeping things humming office-wise. In fact what would we . . . or for that matter the faculty . . . do without them?

Assistant Principal

Mr. Leonard Schregardus

We might say the mathematics students lost a good math teacher, but the whole school gained a very fine assistant principal when you were appointed to your new position in the fall of 1960. Good luck and best wishes in the future. Thanks for your help.

Counselors

Mr. D. Firme, Mrs. F. Murray, Mr. J. Thornley, Mr. J. Norris

Wise guidance is the advancement of living, but Enlightenment is the advancement of Life. This concept has been the underlying philosophy of the Counseling and Guidance Department since 1953 when Mrs. Florence Murray was named our first high school couneslor. This year the department was expanded by additional personnel and new facilities. Mr. Delmar Firme, full-time counselor, and Mr. James Norris and Mr. J. Kenneth Thornley, teacher-counselors, are the additional senior high counselors.

Secretaries for the counseling department are Miss Bonnie Cunningham ('60) and Miss Karen Buttermore ('61). The department now has a more convenient and attractive room adjacent to the main office. To aid each of us students with our educational plans, vocational selections, social understandings, and personal commitments that we may attain self-perception, self-direction, and self-fulfillment for this enrichment, for not only our own lives, but also the betterment of all humanity, is the main objective of our ounselors.

Employment, scholarships, schedule, career . . . ? See your counselor!

Secretaries

Miss Buttermore Miss Cunningham

Faculty

MRS. M. BAILEY
A.B. Degree
Central Michigan University
English
Junior Class Adviser

MR. E. BIDVIA
B.S. Degree
Central Michigan University
Driver Education

MR. W. BOSSERDET
B.S., M.A. Degrees
Central Michigan College
Michigan State College
Driver Education

MR. C. BRASH
B.S. Degree
Western Michigan University
Hi-Y Adviser

MR. J. V. COBB
A.B., M.A. Degrees
Western Michigan University
University of Michigan
English

MISS M. COBB
B.S. Degree
Western Michigan University
Physical Education
Booster Club Adviser

MRS. S. COLE
B.A. Degree
Central Michigan University
English
Y-Teens Adviser
Sophomore Class Adviser

MR. A. M. COURTRIGHT
B.S., M.A. Degrees
University of Michigan
Columbia University
Industrial Arts
Jets Adviser

MRS. B. DAVIES
A.B. Degree
Hope College
Spanish, English
Senior Class Adviser
Spanish Club Adviser

MISS G. DEILKE
B.S. Degree
Bob Jones University
English
Cheerleader Adviser
YFC Adviser

MR. D. DEWITT
A.B., M.A. Degrees
Hope College
University of Michigan
English
Hi-Y Adviser

MR. W. DINGLER
B.S. Degree
Western Michigan University
Woodworking

MR. K. EDWARDSEN
B.A. Degree
Western Michigan University
Speech, Debate
Debate Club Adviser

MISS R. L. ERIKSON
B.S. Degree
Eastern Michigan University
American History

MR. R. FARABAUGH
B.A. Degree
Western Michigan University
Accounting
F.A.A. Adviser

Faculty

IN MEMORIAM

MR. D. W. FIRME
A.B., B.S., M.A. Degrees
Western Michigan University
University of Michigan
Counselor

MR. W. GALOMBECK
B.M., B.S. Degrees
Cincinnati Conservatory of Music
Western Michigan University
Orchestra Director

MR. E. W. GILLASPY
A.B., B.S., M.A. Degrees
Western Michigan University
Northwestern University
Michigan State University
University of Michigan
Speech
Thespians, Oaklians Adviser

MR. L. GRAY
A.B. Degree
University of Michigan
Band Director
Senior Class Adviser

MRS. R. HARMON
B.S. Degree
Stout State Teachers College
Home Economics

MRS. R. HASTINGS
A.B., M.A. Degrees
Adrian College
University of Michigan
French, Spanish
French Club Adviser

MRS. E. HEATON
B.S., M.S. Degrees
University of Nebraska
University of Michigan
Typing

MR. O. JOHNSON
A.B. Degree
Western Michigan University
Civics
Football, Basketball Coach

MISS K. KEILLOR
A.B., M.F.A. Degrees
Western Michigan University
Cranbrook Academy of Art
Art

MR. R. KENNEDY
B.S. Degree
Western Michigan University
Printing

MISS E. KIDWELL
B.S., M.A. Degrees
Indiana University
Denver University
Librarian
Library Staff Adviser

MR. D. McKENZIE
A.B. Degree
Central Michigan University
History

MR. E. MOREHOUSE
A.B. Degree
Albion College
Biology
Biology Club Adviser

MRS. D. MURPHY
B.S. Degree
North Dakota State College
Home Economics

1961

MRS. F. MURRAY
B.S. Degree
Northern Michigan University
Counselor

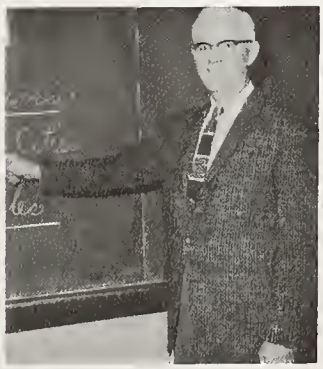

MR. W. MURRAY
A.B., M.A. Degrees
University of Michigan
English, Journalism
Oaks, Acorn Adviser

MR. C. NEIR
A.B. Degree
Eastern Michigan University
Mathematics

MR. G. NIERGARTH
B.S. Degree
Central Michigan College
Biology
Biology Club Adviser

MR. J. NORRIS
B.S., M.A. Degrees
Central Michigan College
University of Michigan
Economics, American History
Counselor
Senior Class Adviser

MR. A. OCHS
B.A. Degree
University of Detroit
Government
Reserve Football Coach

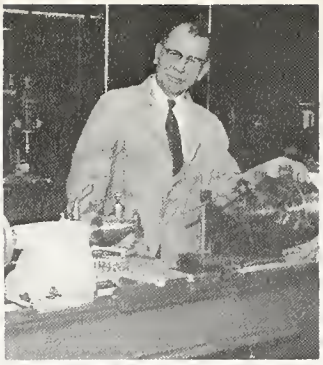

MR. E. O. OJALA
B.S. Degree
Western Michigan University
Machine Shop

MISS K. REID
A.B. Degree
Western Michigan University
Commercial

Faculty

MR. J. W. RICE
A.B., M.A. Degrees
Hillsdale College
University of Michigan
Social Studies
Foreign Exchange Teacher in the Netherlands

MISS J. SCHROEDER
A.B., M.A. Degrees
University of Michigan
English
Student Council Adviser

MR. W. STUDIER
A.B. Degree
Muskegon Community College
Western Michigan University
Chemistry

MISS M. SUTTON
A.B., M.A. Degrees
University of Michigan
Latin, History
Latin Club Adviser

MRS. R. TAMBLYN
B.S. Degree
Northern Michigan University
Home Economics

MR. R. THIES
A.B., M.A. Degrees
Western Michigan University
Mathematics
Assistant Coach, Reserve Football
Basketball, Baseball, Track Coach

MRS. C. THOMPSON
B.S., M.S. Degrees
Western Michigan University
University of Michigan
Commercial

MR. K. THORNLEY
A.B., M.S. Degrees
Eastern Michigan University
University of Michigan
Chemistry, Physics
Counselor

MR. F. TOXOPEUS
B.A. Degree
Michigan State University
Mathematics

MRS. M. VAN EENENAAM
A.B. Degree
Hope College
English

MR. F. VERHAGEN
Drs in History
Foreign Exchange Teacher
from the Netherlands
General History

MR. H. WESTMAN
B.S. Degree
Western Michigan University
Physical Education

MR. M. L. WILDT
B.A. Degree
Albion College
Choir Director

MR. G. WILLIAMS
B.S. Degree
Central Michigan College
Commercial
Reserve Football Coach

1961

Custodians

Mr. Eugene Hilliard Mr. George D. Mendham
Mr. Richard Pedersen Mrs. Margaret Sauders Mr. William F. Horvath

Cooks

Mrs. Pohl Mrs. Wisty Mrs. Webster

SENIORS

Senior Class Officers

Class Flower

Orchid

Class Colors

Lavender and White

Class Motto

"The struggles of today ore the prices we poy far the accomplishments of tomorrow."

President, Casey Snel; Vice-President, Betty Kaetje; Secretary, Shirley Cracker; Treasurer, Betty Boskin. Advisors: Davies and Norris.

Senior Class

LOIS ACHENBACH
College
"Lois" is a most industrious student with a flair for hard work and study. She was active in a Cappella Choir, Variety Show, Band, Orchestra, Oaklians, Thespians, Glee Club, and Honor Society. Lois was also a Senior Arbor Girl and exchange student.

THOMAS AHO
General
Tom, a quieter member of the Senior Class, always has a friendly "hello" for everyone. Tom's hobbies are hunting, and working on his car. He likes "Donna" Tom works part-time at a local grocery store.

THOMAS AMMOND
General
Tom was one of our students who was active outside of school. Tom won a second place Industrial Arts Award in Advance Mechanical Drawing, but lists his likes as hunting, pizza, and girls. Tom works at a local grocery store.

BARBARA ANDERSON
College
"Barb" always has a smile for everyone. She participated in Bible Club for four years and was President in her Senior year. Her hobbies are reading and roller-skating. She likes almost everyone, and dislikes report cards.

PATSY ARTERBRIDGE
College
"Arterbridge," as she is known by most of her friends, was active in Gymnastics, Questers Club and Future Nurses. She was also Team Manager, likes to travel, and plans to be a nurse.

DAVID ASHENDORF
College
Dave has been very active in school with Student Council and Debate. He participated in Spanish Club, Biology Club, Band, Track, and Gymnastics. Dave was also on the Junior-Senior Prom Committee, Special Assembly Committee, and "Campus Call."

JAMES ATKINS
General
He enjoys hunting and fishing, and spends his spare time on his hobbies and working on his car. Jim has a part-time job at the Western Michigan Gun Works. Jim has been very well-liked during high school.

FRANCES AUE
Commercial
Fran is known to all by her radiant smile. She participated in the A Cappella Choir, Senior Play Committee, Chorus of Pajama Game, and was secretary of the Oaklian Players. Her likes are horseback riding and swimming.

JAMES BAIRD
General
Jim was a member of the school bowling team. Besides working at a local supermarket, he finds time to hunt and fish. Jim considers getting an A-B average in Civics an unusual accomplishment. His likes . . . "everyone."

WILLIAM BARTELS
College
"Willie" had the honor of winning a Scholarship to Interlochen in his Junior year. He also participated in the All State Choir, A Cappella Choir, Student Council, Variety Show, and Oaklians. Bill was also on the Gymnastic Team and Track Team.

Senior Class

BETTY BASKIN
College
Friendly, extremely sincere, and one who believes that nothing is impossible, describes "Betty". She participated in Student Council and Spanish Club; was Treasurer of Senior Class, and was one of our marching majorettes. Betty also worked as a dental receptionist.

ROBERT BECKLEY
General
"Beck" is a "happy-go-lucky" fellow. Bob sang in the A Cappella Choir for three years. He participated in Reserve and Varsity Football, and Varsity Basketball. His hobbies are afternoon naps, girls, and pizza. He dislikes staying home.

SHERRY BENSON
Commercial
Our Sherry is known to all for her smile and her pleasing personality. She has been active in Y-Teens, Band, and Sub-Juniors. Her hobbies include dancing and bowling. She likes pizza and dislikes homework. Sherry works at a local pharmacy.

KAREN BINGHAM
Commercial
Karen belonged to the Future Accountants Club for two years. She was an officer during one. She also belonged to Y-Teens for two years. She likes a certain boy, but her dislike is one who doesn't drive carefully.

DIANE BIRD
General
"Di," although very quiet, was always friendly to everyone. In tenth grade she participated in the Style Show. Her hobbies include collecting records and stuffed animals. Di likes to dance, but she has a great dislike for homework.

ELBERT BLACK
College
"Al" was in Student Council and was in Band in 9th and 10th grade. He was in Future Accountants Club and was Vice-President. His hobbies are bowling, swimming and Basketball. His likes are convertibles and his dislike is English.

GARY BOGNER
General
Although he was a quieter member of the Senior Class, Gary was known to be a good friend to all who knew him. He likes . . . hunting and fishing. He dislikes . . . too much homework. Gary also holds a part-time job.

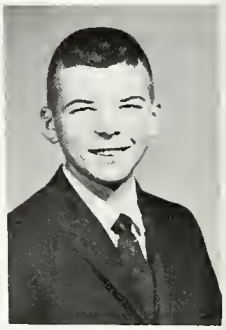

JUDITH BOHANNON
Commercial
Judy was class secretary, treasurer, and Student Council Representative, and in the Style Show in ninth grade. This year she participated in the Style Show and Bible Club. Judy enjoys sewing, reading, pizza, and working at a local dimestore.

JOSEPH BOMERS
General
"Bud", as he is called by his friends, was Oaks Art Editor, and was in Art Club. His hobbies are hunting, and planning his career. In 9th grade he won ribbons and certificates for honor points. His likes are art and "girls."

PATRICIA BORGESON
College
Pat was an officer of Oaklian Players and Latin Club. She also was in Y-Teens, Future Nurses and the Choir. Pat was a member of the Senior play cast and on a play committee. She has also won a Civic Music award.

Seniors Class

PAT BORGMAN
General
"Bargy", as she was called by her friends, was active in Student Council, Spanish Club, Chorus and the Style Show in her freshman and sophomore years. Her hobbies are dancing and having fun.

CHARLES BREWSTER
College
Chuck, known to his friends as "Frenchie", was in French Club for three years, a member of the Track team, Bible Club, and Latin Club. Among his likes are girls, (a special sophomore), camping, and boating. His dislikes are pizza and homework.

JUDY BROADBENT
Commercial
Judy has been active in Band all through high school. She has also been a Student Council Representative and a Library Club Member. Judy lists her likes as dancing, having fun, and "Jim."

ROBERT BUNTS
College
"Bashful Pete" is quiet through out the day. He participated in baseball as a junior and a senior. He spends spare time hunting. Pete dislikes English and doing homework.

KENNETH BUPP
College
"Ken," a familiar figure to all, was very active in Band and Orchestra. He received first rating for three consecutive years at the National Piano Festival. Among his many hobbies, his favorites are hunting and fishing.

ARLENE BURRINGTON
College
Full of fun is Arlene. She was active in Future Nurses and Library Club for three years. In her senior year, she also participated in Y-Teens and the Senior Play. Arlene likes boys that aren't conceited and pizza.

HELEN BUTHKER
General
"A twinkle in here eye, along with a pleasing smile" are a few of Helen's fine traits. Being in the style show, exhibits her hobby of sewing. Helen likes pizza and getting out of school at 2:00 and dislikes homework.

BASIL BUTLER
"Base" was a member of the Oaks Staff and the Advertising Staff. He was also a member of French Club, Oaklian Players, and Senior Play Cast, and was Class Treasurer in his freshmen year. His likes are fishing and boating.

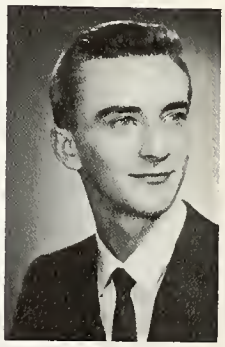

PATSY BUTLER
Commercial
Good things come in small packages and this is proven by the stature of long-haired "Pat". In her Senior year, she was an active member of the Future Accountants Club. Pat lists as her likes bowling and Pizza and dislikes — Homework!

KAREN BUTTERMORE
Commercial
Karen, a well-liked girl at Heights High, participated in the Style Show in ninth and tenth grade. She had the honor of being a Junior Arbor Girl and now holds a part time job in the Counseling Office.

Senior Class

CARRIE CAMPBELL
College
Carrie's top personality was proven by her long list of activities including, Student Council, Y-Teens, Senior Play Committee, All-School Play Committee, Variety Show, and Oaklians. Carrie also won her M.H. and was active in the orchestra for four years.

BONNIE CARLSON
College
Bonnie, known for her pretty smile, participated in Student Council, Y-Teens, and as a Spanish Club officer. Outside of school, Bonnie is making a scrapbook for Jim, her special like. Her dislike . . . he's in California.

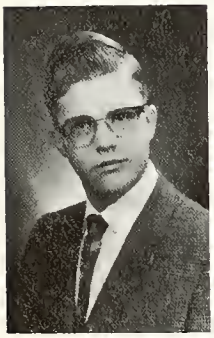

JOHN CARLSON
College
John has been very active with anything that deals with music. John is an organist at a church in our city. He was in Band four years plus being a Junior Commencement Usher. John likes Math, Science, and organ music.

WILLIAM CARNES
General
"Bill" as he is known by all his friends is listed as being very happy to graduate this year. Some of his biggest interests are hunting and fishing. Bill likes cars very much and dislikes homework.

DAVE CASTAGNA
General
Dave has worked at Scott and Japkes as a carryout boy. He likes cars and girls. He has no dislikes which is quite remarkable in itself. Dave spends a lot of time swimming and hunting.

LANA CHANDLER
Commercial
Lana will always be remembered for her pretty smile and sense of humor. She participated in the Style Show, Y-Teens, and was a Student Council alternate. Lana's dislike is the Navy, and she lists her likes as Tom, and Thunderbirds.

RHONDA CHAPIN
College
Popular Ronnie, voted "Best Looking," was president of Y-Teens in ninth, class treasurer in tenth, and president of Sub-Juniors. She has participated in the style show for two years and lists sewing as her hobby. Rhonda likes swimming, boating and traveling.

SHARON CHRISTIAN
College
"Sharon," is always friendly and has a sunny smile for everyone. She has participated in Spanish Club, Style Show, and Future Teachers. Sharon likes a certain Dave, food, and dislikes sitting home. Sharon also works at Embassy Beauty College.

PATRICIA CLARK
Commercial
While at Heights, Pat belonged to Student Council, Y-Teens, and Future Accountants, of which she was president. Pat was also active in Intramural Sports. She has belonged to the choir for two years. Her likes include Don and her diamond ring.

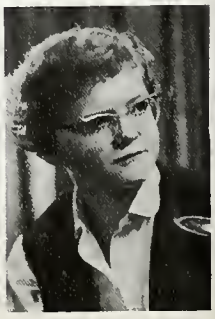

JANICE COOK
Commercial
"Sweet and Nice," best describes our Jan. She participated in the A Cappella Choir and Chorus which proves she loves to sing. She belonged to Bible Club in her junior and senior years. She dislikes pizza and show-offs.

Senior Class

LEON COOK
General

Leon's good grades aided him in having the honor of being a Junior Commencement usher and receiving an honorable mention in Printing and Machine Shop in his Junior year. He lists his likes as money, but he dislikes work.

ANTONIO CULLEN
College

"Tony" as he is known by all his friends participated in Baseball, Varsity and Reserve Football and Basketball. He also won a trophy in the city League Tournament in Table Tennis. Tony, likes sports

CHARON COSTON
College

"Sweet and petite" best describes pretty Cherrie. She participated in Student Council, Senior Play Cast, Y-Teens, French Club, A Cappella Choir, Oaklians, Forensics, and was editor of our yearbook. Cherrie's likes are water-skiing; dancing, and a certain guy.

LILLIE CUMMINGS
General

"Jeannie" participated in Y-Teens, Spanish Club, Biology Club, A Cappella Choir, Orchestra, Chorus, Girls Intramural Sports and Future Teachers. After being so active, Lillie still found time to enjoy singing, playing the piano, buying new clothes, and eating. She has one dislike — boys!

GARRY COTTELL
General

Garry has been active in the choir and enjoys singing. His likes are hunting, swimming, and "Milly." He is a very likable and friendly person and always has a smile for everyone. He plans on entering the navy after he graduates.

MELVIN CUMMINGS
College

Melvin participated in Reserve and Varsity basketball. As a Freshman he won an honor in swimming and was the Table tennis Champ. He likes rock'n roll records, cars, and girls, but dislikes homework.

SHIRLEY CROCKER
Commercial

An important addition to the class of '61 was our Class Secretary, "Shirl," a peppy six year cheerleading veteran. She worked on the Senior play and Junior-Senior prom committees and participated in Oaklains, Sub-Juniors, and Y-Teens. Shirl also worked in a local drugstore.

CAROLYN R. DELANO
Commercial

Pretty and peppy, Carolyn, was an active member of the Senior Class. She participated in Y-Teens, Library Club, Chorus, and Style Shows. Carolyn likes food and her diamond, and Bob, and she dislikes homework. She considers her unusual accomplishment as graduating.

KAY CROSS
Commercial

Kay always has a friendly hi for everyone. She participated in the style show and Y-Teens in ninth grade and enjoys bowling and music, but dislikes pizza. Kay spends most of her spare time working in a local dimestore.

MARIAN DEVENPORT
College

Marian came to the Heights from Coopersville in her junior year. She is a member of the grange and was the Muskegon County Cinderella in 1958. She likes anything to do with homemaking, but her main like is Edward.

Senior Class

LUCILLE DOAN
General

Lou, as she is called by her friends was a member of Bible Club for two years. Her like is pizza and her hobby is Mac. She dislikes snobbish people. Her goal in life is, "doing the best for my Lord."

BARBARA DOGGER
Commercial

"Barb" was a member of Library Club in tenth, eleventh, and twelfth grade, and a member of Oaklian Players in tenth. Barb's hobbies are bowling and swimming. She likes football and basketball games, and dislikes homework.

KATHRYN DROZD
College

"Neat and sweet," that's "Kathy". She was active in Library Club, Spanish Club, Future Nurses, Y-Teens, and Orchestra. Kathy enjoys horseback riding, ice-skating, water skiing, and eating, especially pizza. M. Y. F. occupies part of her time outside of school.

TIMOTHY DUNHAM
General

Although quiet, a better friend you will never find. This describes our Tim, T. D. likes, girls, swimming, food, cars, flying and Tim has a job working with his brother on the week-ends. Tim's dislikes are "Nothing."

LOUIS DYE
College

Louis, quiet but smart, was the winner of Spanish awards for two years. He was a Junior Commencment Usher and participated in Varsity football. He was also on the gymnastics team.

SHARRON EVANS
General

"Happy-go-lucky" describes our Sherrie. In Sherrie's Freshman, Sophomore, and Junior years she belonged to the Girls' Intramural Sports. She was a member of Library Club, Future Accountants, and Spanish Club. She lists her likes as horseback-riding and has no particular dislikes.

PHYLLIS FALKOWSKI
Commercial

Although Phyllis is one of the quieter members of the Senior Class she is a real asset to our school. She is known by her friendliness and smile. She lists among her likes listening to records, and drinking coke.

FRANK FARKAS
General

"Dick" as he is called by his friends has participated in Band for 4 years. Dick says his likes are hunting and fishing. He doesn't have any particular dislikes. Dick has a job at one of our local maintenance service shops.

JOHN FELCOSKI
College

Tall, dark, and handsome best describes "Jr.". As well as being voted "Best Looking' and Homecoming King, he was on the Reserve and Varsity Football Squads and played Reserve Basketball. Although working Junior finds time for hunting and fishing.

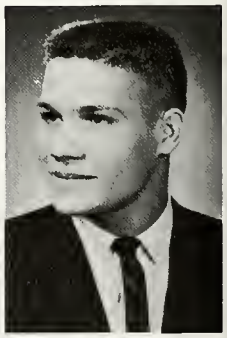

SANDRA FERGUSON
General

Sandy has been very active in high school. She has participated in Band, Senior Play Cast, Girls Intramural Sports, Bible Club, Library Club, and History Club. Her hobbies are reading and writing letters and she dislikes spoiled children.

Senior Class

ROBERT FIELD
College
Bob has not only been an active member of Jets, but also President of it. Bob has also been a Student Council Representative, Junior Commencement Usher, a Member of Senior Play Cast, and has won a Spanish Award. Bob dislikes Women Drivers.

LILLIAN FIFE
College
Always in a sentimental mood, yes that's Lillie as she is known. She participated in Future Teachers, Future Nurses, Y-Teens and out of school clubs. Her hobbies are tennis and records. She likes modern jazz and a certain fellow.

EARLENE FISHER
General
"Earl" has participated in Biology Club, Senior play committees, Library Club, Spanish Club, Chorus, Girls Intramural Sports, Future Nurses, and Y-Teens. Her hobbies include reading. Her like is a particular boy, and she doesn't list any particular dislikes.

JOYCE FOX
Commercial
Joyce has been one of the quieter members of our class. She belonged to the Library Club and Future Accountants Club in her Senior year.. Her hobbies include dancing. Her greatest dislike is conceited people.

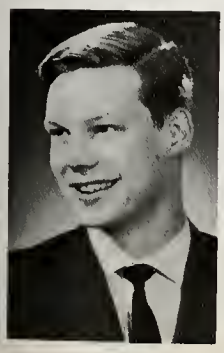

STEFAN FRANCKE
College
Stefan called "Shorty" by his many friends will long be remembered at Heights for his ready smile. "Shorty" came to our school from Germany as our Foreign Exchange Student. He participated in Student Council, and lists swimming, tennis, and soccer as his hobbies.

MARI JANE FRISBIE
Commercial
"Jane" was one of the quieter members of the Senior Class. She participated in Chorus in her sophomore year, and Y-Teens, Future Nurses, and Future Accountants in her senior year. Her likes include Jim and pizza.

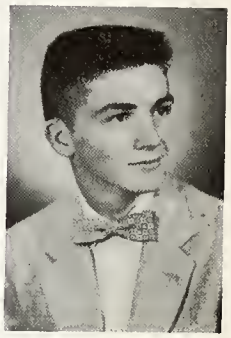

LARRY GALLIE
General
Larry is one of the less active members of our Senior Class. Although he is quiet he is well liked by all who know him. Larry spends some of his extra time on outside sports.

JAMES GALPIN
General
"Galp", as he is called by his friends, participated in Student Council, Senior and All School Play in his sophomore year, Reserve Football, Baseball, and Tennis. Jim was also quite active in Varsity Football in his junior and senior years.

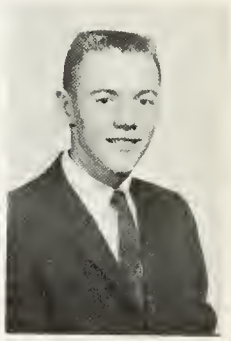

SHERRIE GARVEY
College
Sherrie is on the quiet side, but a better friend is hard to find. She participated in Student Council, Spanish Club, French Club, Bible Club, and Chorus. Sherrie's hobby is collecting stuffed animals, and she likes keeping busy.

Senior Class

CAROL GAULTNEY
College

"Quiet and sweet" best describes our Carol. Although she came to Heights in her junior year, Carol gained many friends because of her pleasant personality. She lists her favorite likes as pizza and "a certain guy" named Bob.

THOMAS GIERZAK
General

Thomas was a quieter member of the senior class, but always had a friendly smile for everyone. Although he didn't participate in any activities, he lists cars and hunting as his hobbies. Tom has a job at a local filling station.

MARVA GLOVER
General

Marva has been in Y-Teens, Girls' Intramural Sports, the Style Show, and a Student Council Representative. She is in the History Club, and enjoys music and dancing. Marva has a job at Hockley Hospital as a nurses assistant.

GERALD GOLLIVER
General

Jerry has been a Hi-Y member, is in Bible Club, and sings in the Chorus and a Coppella Choir. He enjoys printing and won third place honors in it. Jerry likes girls and particularly money, but dislikes work.

JUDY GORNES
Commercial

Judy was a friendly girl with a quiet personality. Although she didn't participate in many activities, she was known to many people. Judy likes pizza and coke. One of her few dislikes is homework.

BRIAN GOULD
College

Known as "Garg" to his close friends, Brian was a member of Latin club and Jets in 10th grade, Bible Club in 11th. He likes to work on cars and eat pizza. Working at a local supermarket occupies his spare time.

JOYCE GOWEN
General

"Joy" was always friendly and smiling to everyone. She was an active member of Student Council and the Bowling Team. Joyce dislikes homework, and she likes pizza, bowling, dancing, and swimming. Her special interest is Lester. Joyce works at Dog Drop Inn.

SANDRA GRAVES
College

"Sandy" will always be remembered for her pretty smile. She was in Band and Orchestra, a Student Council Representative, and a member of Bible Club. Sandy also had the honor of being a Junior and Senior Arbor girl.

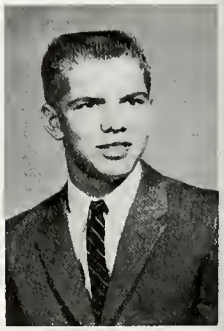

LONNIE HANNAHS
General

Friendly and well-mannered best describes "Lonnie". He was a Student Council Representative in his sophomore year and his hobbies are hunting and fishing. He likes hamburgs and french fries and dislikes homework.

LANA HANSEN
College

Besides being a French Club officer, Lana has been President and Treasurer of her church youth group. Her hobbies are swimming and ice skating. She likes staying up late, but dislikes getting up in the morning. Lana works as a waitress.

Senior Class

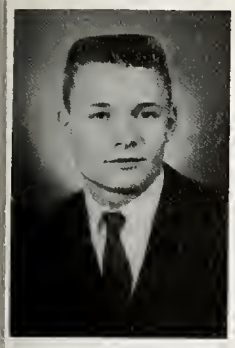

JAMES HARTUNG
General

Jim is a very popular Senior with a certain girl by the name of Billie. Jim has Billie listed as his biggest "like." He has been very active in Gymnastics in both his Junior and Senior years.

JOYCE HENNINGS
Commercial

Joyce, always ready for fun, was well-liked by all who knew her. A library assistant in her junior year, Joyce lists bowling and horseback riding as her special hobbies. She likes dancing and pizza, but can't get too enthused over homework.

MARILYN HAVEN
General

A sincere and warm person describes our Marilyn. She participated in Chorus, Future Accountants and the Style Show. Her hobbies are skating, and collecting records. Her like is Marv and her dislike is pizza and conceited people.

ALICE HERALD
College

"Ally" has belonged to the Honor Society, Chair, Y-Teens, and was a Latin Club officer. Alice had the honor of being a Junior Arbor Girl, and Homecoming Arbor girl. She also won the Summa Cum Laude award in Latin.

LARRY HAYES
General

Larry has made many friends since he came to Muskegan Heights. His likes include most kinds of sports and girls. He hopes to find a good job after he graduates. He says he will miss the old gang.

LYNN HERDER
College

Lynn was on the Acorn and Oaks staff and a Student Council representative. He likes skin-diving but dislikes being contradicted. After school Lynn works at the Federal Department store.

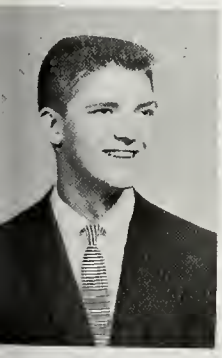

RONALD HAYWARD
General

Good-looking, good-natured, and friendly best describes our "Ron". He takes nothing too seriously and is always ready for a good time. Ron has a special interest in a certain Catholic Central girl and has only one dislike — snobbish people.

RONALD HOPKINS
General

Ron, known to his friends as "Bub", was one of the less active members of the Senior Class. His hobbies, like most boys, is fishing, hunting, and working on cars. Ron holds down a job at a local fruit farm.

JACQUELINE HENDRYX
General

Jackie, as she is known by all her friends, transferred to Muskegon Heights this year. She has made many friends at the Heights and has joined in on her class activities very well. Jackie likes sports and maybe a certain boy.

ALAN HOUSLER
College

Alan, although a quieter student, will always be remembered for his friendliness and warm smile. His hobbies are hunting, boating, and fishing, and a certain girl in Battle Creek. Alan has a part time job at a local grocery store.

RUBY HOWELL
Commercial

The unofficial "Miss Congeniality" of the Majorettes, was also Class Secretary, Future Accountants officer, a cheerleader and MH winner. Ruby's active participation in Future Nurses, Y-Teens, Chorus and Variety Show has gained for her a reputation as a reliable and talented girl.

WILLIAM J. HUBLER
General

"Billy-Joe" as he is known by many people was very active in Varsity and Reserve football and basketball. He likes motor-boat racing, and sailing. Bill seems to have his eye on a certain girl.

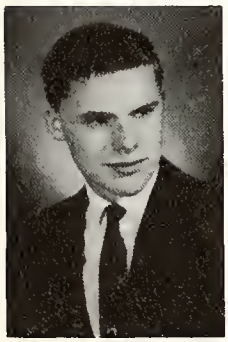

WAYNE HUDDLESTUN
General

Quietness and intelligence go hand-in-hand with Wayne. He won second place honors in the Foreman's Club Contest, and he was Student Council Representative and Junior Commencement Usher. Wayne likes cars, and dislikes influences of communism and hypocrites.

AMES HUEY
General

While in school Jim, as he is known by his friends, was active in Student Council, Choir, Variety Show, Band and Chorus. He likes music, girls, and records, but dislikes pizza pie.

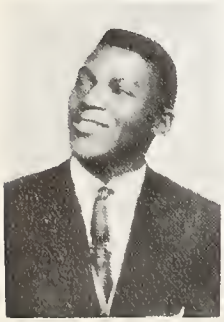

LEROY HUGHES
General

Leroy always has a friendly word for every one. As pastime hobbies he dances and listens to rock 'n' roll records. His likes are cars and eating, of course.

LARRY HULIN
General

Quiet but nice best describes Larry. He was well known to his friends as always smiling and being friendly. Outside interests took up most of Larry's spare time. One of his interests is cars.

ROBERT HULKA
College

Bob has been an active member of Band and also a member of the Dance Band, Secretary-Treasurer of Jets, active in the Electronics Club, and enjoys working with electrical equipment. Bob spends his after-school hours working in a grocery store.

SUSZANNE HURD
Commercial

"Suzie" a valuable member of band for the past four years, has also participated in Y-Teens, Student Council, and Intramural Sports. She likes Pizza with Mushrooms . . . but her special like is Jim. Working at local dairy bar takes up her spare time.

NORMAN HURTUBISE
College

"Norm" as he is known by his friends is one of the quieter members of the Senior Class. He was on the Reserve Football Team, was a Junior Commencement Usher, a member of Hi-Y, and Vice-President of Jets.

EDWARD JACKSON
General

"Jerome" as he is known by all who know him can always be seen with a smile on his face. Jerome was in Hi-Y, Choir, Chorus, Varsity Basketball and Football. He likes to sing and he likes girls.

Senior Class

GLORIA JACKSON
General

Gloria, known for her cheerful and friendly personality, was a member of Y-Teens and active in the Choir for two years. Gloria collects records and sheet music as hobbies. Her likes . . . playing the organ. Dislikes . . . competition with a certain guy.

PEARLENE JACKSON
General

Happy-go-lucky describes "Pearl." She participated in Student Council, Chorus, Girls Intramural Sports, Y-Teens, and was a cheerleader for five years. Pearl won her M.H. letter when she was a junior. Her likes include skating and eating and her dislike is pizza.

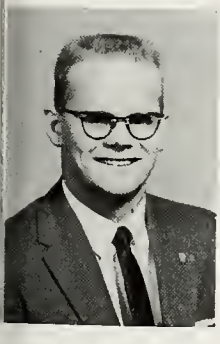

RONALD JACOBY
College

Popular Ron, voted "Most All-around", participated in Honor Society, Varsity Debate, and Reserve Football. Ron represented our school in Europe last summer, and now heads our Student Council. Ron was in the Homecoming Court and had the honor of being a Junior Commencement Usher.

FRED JAEHNIG
College

A good fellow and a friend worth having best describes Fred. "Macey," as called by his friends, lists chemistry as his like and hobby. Being on the baseball team in 10th grade proves his like for baseball.

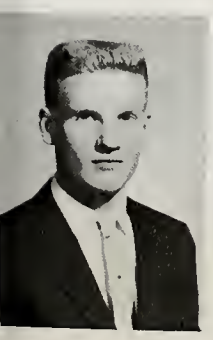

MICHAEL JANUSKA

College

Michael, a devoted and sincere senior, will always remain within our hearts and memories as a person who was everyone's friend and companion.

BARBARA JEFFERSON
General

Barb's bright and friendly personality has gained her many friends. Barb was one of our most versatile girls at Heights High. She was a member of Chorus in 10th and 11th grades. Her hobbies are dancing and cooking.

CELLESTINE JOHNSON
General

"Friendly and fun-loving", that's our "Celest". A member of Y-Teens, Spanish Club, Chorus, Intramural Sports, and the Style Show for three years, she lists collecting old records as her hobby. Her special likes . . . records and boys, of course!

CHARLES JOHNSON
College

Chuck, a real swell guy and a friend to all participated in Reserve and Varsity Football, Cross Country, and Track. Chuck likes to eat, sleep, and have a good time, and he dislikes party poopers and salty food.

GLORIA JOHNSON
Commercial

While in high school Gloria was active in Future Accounts, Y-Teens, Chorus, and the Style Show. Her hobbies are jazz records and reading. She dislikes dirty dishes, and likes Eugene.

ARTHUR JOHNSON
General

"Bud", as his friends called him, will never be forgotten because he had such a witty sense of humor. While at school, Bud won two third place honors in the Foreman's Club. He likes money, girls, and cars — dislikes homework.

Senior Class

JEFFREY JOHNSON
College
Jeff has been quite active in high school. He has been on the Track Team in 10th, 11th, and 12th grades, and on Reserve Football in 10th. He also holds a job at Hahn Pharmacy. Jeff likes water skiing and sailing.

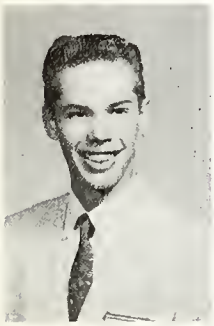

LOREN JOHNSON
General
Pleasant and always smiling would best describe Loren. He devotes his spare time to his special interests which are hunting and working on cars. "Dick" also likes a special gal, named Jerri. He works at a landscaping job.

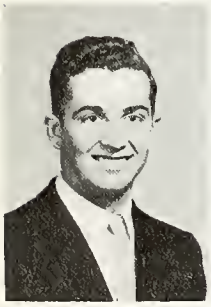

RICHARD JOHNSON
College
Dick is popular and well liked by everyone. In school he excels in math and science and wants to go on to college taking a science course. Dick won a citizenship award in 9th grade. He likes horseback riding and day-dreaming.

SURVEARY JOHNSON
College
Vera has earned her girls MH letter, and was a member of Future Nurses, and Y-Teens. She collects poems and maintains a high school scrapbook. Her likes are boys, food, and lots of fun.

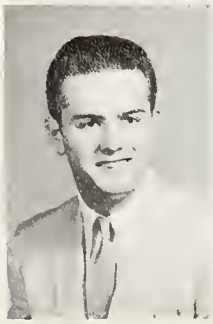

WILLIAM JOHNSON
College
Among "Bill's" likes he lists cars and girls, with one particular girl in mind. He enjoyed golfing and won a letter in the sport. Bill also has held down a part time job for the last two years.

WILLIE JOHNSON
General
"Larry," as he is known by many of his friends, participated in Intramural and Varsity Basketball, Track, Baseball, and Interschool Track meet. His big interests are cars, and "Jean." He dislikes a dirty car.

KATHERINE JONES
General
Katherine was a very quiet girl, while in high school she was in Chorus, Style Show and Intramural Sports. Her hobbies are collecting records and writing themes. She likes all types of records except Dixieland. She dislikes pizza pie.

MAE JUDD
General
Mazie, as she is called has proven her love for music by participating in Chorus and a Cappella Chair. Her hobbies are cooking, collecting silverware and drawing. She likes pizza, fire drills during gym class, and most boys.

GEORGIA KEKONI
College
Georgia is proof that Muskegon Heights has only the best! Being very active, she participated in Future Nurses, Spanish Club, Y-Teens, Student Council, and on the Oaks and Acorn staff. Her likes include records and pizza.

MARION KELLY
General
Voted "Most Athletic" "Mae" has participated in Intramural Sports for 3 years and has been champion every year. She has also won her M.H. Skating and drawing with a ruler are her likes.

Senior Class

TRANSEDA KELLEY
General

Transeda was active in Band and Orchestra and has won honors in each. She belonged to Y-Teens, Spanish Club, Chorus and Choir. She has participated in the Variety Show, Intramural Sports and has been a majorette for two years. She plays the piano and organ.

GAYLE KING
College

Gayle, a better friend is hard to find, participated in Band, Orchestra, Sub-Juniors, was Treasurer of French Club and also a Junior Arbor girl. She received a French Award in her junior year. Gayle works at a local credit union.

ROBERT KLOPP
College

"Bob" was known around school as a fine art student. He was the Team Manager for three years, and he participated in Honor Society, Reserve Football, Track, and a Cappella Choir. Drawing and painting are Bob's hobbies.

BETTY KOETJE
College

Voted "Most Likely to Succeed," popular Betty was active in Speech, Bible Club, and Student Council. She held office in Debate Club, Honor Society, and in her Class. Special honors go to Betty as a Junior Arbor Girl and a member of the Homecoming Court.

CONNIE KOVATS
General

A smile for everyone describes our Connie. She was a Student Council representative in her senior year. She also participated in Y-Teens and Girls Intramural Sports. Her hobby is sewing. Connie's likes are sports and Jerry and her dislike is "cliques."

JUDITH KRAUSE
College

Judi, who was very active in school, participated in Honor Society, Student Council, Future Teacher, Oaklians, vice-president of Y-Teens, and President of Booster Club. Judi had the honor being a Junior Arbor girl. She also works at a local shoe store.

PATRICIA KRENTZ
Commercial

"Pat" or "Krunch" as known to her friends was an extremely active member in Girls Intramural Sports and Future Accountants at Heights High. She is also known for her sense of humor and peppy personality.

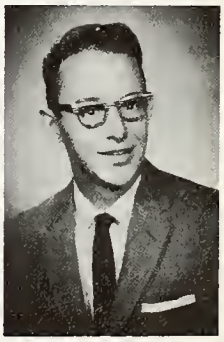

RAYMOND KUCK
General

Ray was a quieter member of the Senior Class of 1961, but was a friend to all who knew him. Although Ray didn't participate in any extra-curricular activities around Hts. High, Ray enjoys working on cars.

ROSE KULESZA
Commercial

Peppy and petite describes "Rosie." She participated in Y-Teens, Library Club, Style Shows, Student Council, Sub-Juniors, and she was an alternate cheerleader. Rosie likes playing the accordian, and making her own clothes. She works at a local jewelry store.

BEATRICE KURBURSKI
Commercial

Beatrice, called "Beachy" by her friends, participated in Library Club, Y-teens, Intramural Sports, Bible Club, and was a Future Accountants officer in her Junior Year. Beatrice lists her likes as collecting stuffed animals, art, and boys, (one in particular).

Senior Class

ALMA LAFEAR
General
"Alma" as she is known by her many friends was a member of Y-Teens, Intramural Sports, an M.H. winner and was in the Style Show. Her hobbies are dancing and sewing. Alma works part-time after school.

JANET LANE
Commercial
"Jan" the girl with the smile and peppy personality was a friend to everyone. Though Jan was not active in school, she does work at a local church. She lists her likes as swimming, dancing, boating, and John.

BETTY LEE
General
Betty as she is known by all her friends was active in Chorus, Girl Intramural Sports, Style Show and she was a M.H. winner. She was also active in out of school activities. She likes peach pie and dislikes country music.

HENRY LEVANDOWSKI
College
"Hank" had the honor of being a Junior Commencement Usher. Hank participated in Track, Tennis and Cross-Country, plus winning a number of Bowling Trophies. He participated in Band in his Sophomore year. He likes eating ice-cream and dislikes "home-work."

CECILE LEVY
College
Short and sweet that's our Sukey. She has been a member of French Club, Y-Teens, Oaklians, F.T.A., Booster Club, and the Journalism staff. Sukey; voted best actress, will be remembered as Rebecca in "Our Town."

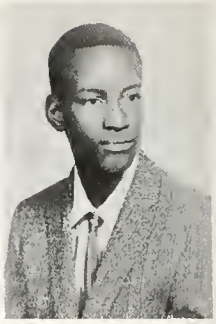

JOHN LEWIS
General
"Long John", which was his nickname, participated in the Variety Show, Orchestra, Chorus, and was Biology Club officer. His hobbies are guns, pets, and drawing. John has received two certificates from Orchestra and also works at a local clothing store.

DAVID LINK
General
Although a quieter member of our class, David was active in sports in his last two years at Heights. He holds a part-time job after school and also states outdoor sports as his particular like.

DAVID LOCKE
General
Although "Dave" didn't participate in much, he was in track during his Sophomore, Junior, and Senior years. Dave won an award in Machine Shop in his Junior year. Dave enjoys roller-skating and hasn't any special dislikes.

FRANCES LORENZ
General
Fran, as she was known by her many friends, participated in Y-Teens while here at Heights. In her spare time, Fran enjoys bowling and horseback riding. She baby sits regularly and especially enjoys being with Jim. Fran dislikes bossy people.

PATRICIA LUICK
College
Pat, known as "Little Lou" by her friends, participated in Girls Intramural Sports, was a Student Council Rep., a member of Spanish Club, Oaklians, Future Teachers, and Y-Teens. She enjoys horses, pizza, and having fun.

Senior Class

TERRY LUTZ
General

Terry was one of the lesser active students at Heights but had a smile for everyone. Terry was also one of the quieter students. He lists his hobby as swimming. He likes parties, and doesn't have any particular dislikes.

ESTER McCLAIN
General

"Es" has been a valuable member of a Cappella Choir for the past two years. She sang in the chorus in 10th and 11th grades. Bible club was her special activity in 12th. She likes Bowling, singing and playing the piano. Her dislike . . . Civics.

GARY McCORMICK
General

Gare's witty humor and his art ability made many friends for him. He participated in Track and Chorus, and also won an award in machine shop. His main interest is girls, but he dislikes girls that won't go out with him.

JUDY McCOY
General

"Reserve" describes Judy to a "tee." She is friendly to everyone. Judy has participated in Library Club, Y-Teens, Baseball, Bible Club, Girls Intramural Sports, and was in many style shows. Judy likes boys, but a certain one named "Keith".

TRUDY McDOWELL
Commercial

Trudy, one of the quieter girls in our senior class, participated in Bible Club in her junior and senior years. She lists her likes as pizza, french fries, and her next door neighbor.

JAMES McGAREY
General

"Jim" known to his friends as a nice guy was a Student Council Representative and a member of Chorus. He lists his like as ice skating and his dislike as homework. He holds a job at a local ice cream parlor.

REX McINTOSH
College

Rex is one of the quieter members of the Senior Class. In the tenth grade he played Reserve Basketball, Football and also Tennis. Rex was a Junior Commencement Usher in the eleventh grade. His favorite sport is fishing.

DAN McINTYRE
General

A friend to everyone best describes Dan. Besides other activities, he was a very active member of Band for four years. Dan lists his likes as going to dances and girls.

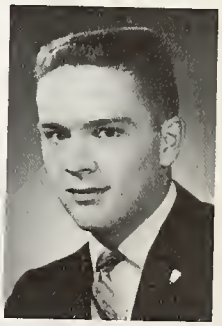

GORDON McINTYRE
College

"Gordy" was one of the 10 best citizens in 9th grade. Gordon won a Latin Award, was a member of Honor Society and a Junior Commencement Usher. He was on the Varsity Football, Baseball and Reserve Basketball Teams.

CURTIS McLEMORE
College

"Curt" as he is known by his friends, participated in the Senior Play, Bible Club, Gymnastics, Tennis, Band, Debate, Prom Committee, Acorn and Oaks staff, was Drum Major, and a Student Council Rep. He likes to play drums and dislikes getting up early.

Senior Class

HAROLD McPHERSON
General
"Teeterbabe" was one of the more spirited ones in our group. He participated in Track, Reserve Basketball and Chorus. In Varsity Basketball, he scored many points. His likes are dancing and eating and his hobby is playing Basketball.

MARY McPHERSON
General
"Bethel" always has a smile. She was a member of Charus in the tenth grade. She is a well liked person wha likes everyane. Hobbies enjoyed are listening to variaus types of music and typing.

CARMEN MADSEN
College
Carmen, our "red-head", was a Student Council Rep., was in Y-Teens, Oaklians, Vice-Pres. of Spanish Club, in Sub-Juniors, and participated in Girls Intramural Sports. "Carm" likes dancing, but dislikes math. She spends her spare time working in a drugstore.

KAY MALMSTROM
College
Honor Society, F.T.A., Y-Teens and Oaklian, all profited fram "Katy's" abilities. She was an officer in Booster Club, Sub-Juniors, Interstudent Council and Secretary of our Student Council. Voted "Best Doncer", Kay was selected for our Homecoming Court and olso a Junior Arbor Girl.

BRUCE MARQUAND
College
Bruce had the honor of being a National Merit Semi-Finalist, was in honor society ond was a member of Varsity Debate. Bruce likes Stamp and Coin Collecting, Tennis, Basketball and Bowling. Bruce lists sleep as his best like.

MARILYN MARTIN
College
Marty's willingness to work gained her success. She was one of our exchange students in Europe, a member of Y-Teens, Oaklian Players, Thespians, F.T.A., Booster Club, Sub-Juniors, and a Junior Arbor Girl. She was also active in the Senior Play.

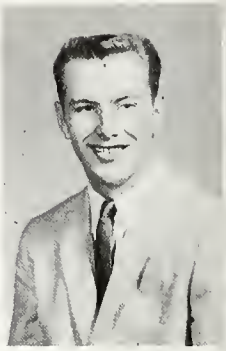

ROBERT MARTIN
General
"Bob" is good looking, and friendly. He enjoys a good time and is an all-oround good sport. Bob likes hunting, fishing, and working on cars. He takes special interest in a certain blond and works at a local Jewelry store.

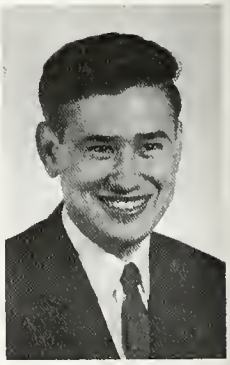

JESSE MARTINEZ
College
Jesse has always had a smile for everyone. He had the honor of being one of the Junior Commencement ushers. Jesse was a Student Council Representative and third Best Citizen in his Freshman year. He has no special likes or dislikes.

OLGA MARTINEZ
College
Olga is known to all for her friendliness. She was a member of Library Club and Bible Club. She participated in Girls Intramural Sports. Olga's hobby is reading. She likes to go to football games and dislikes washing dishes and doing homework.

LARRY MAST
General
Sharp and cool best describes Larry. He has a wonderful personality which explains his fine ottitude towards people. His hobby is water skiing and his likes ore playing basketball and all sports. His ombition is to graduote.

Senior Class

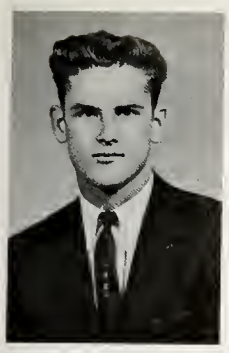

THOMAS MATHES
General

Tom was known among his many acquaintances as "Moose". As you may have guessed, when he has any spare time you'll find him in the "Great Outdoors" — hunting. His particular likes however include "girls and pie".

KAREN MATHEWS
General

Karen, with her fine personality and smile to match, participated in Chorus, Intramural Sports, and the Style Show. In her spare time, Karen enjoys playing records, dancing, and eating. Karen likes pizza and Ham and her dislike is homework.

DAVE MATUZ
General

Dave is a swell guy to know. He is greatly interested in and participated in sports. He spends a lot of his spare time working on cars and pursuing girls.

MARCIA MAYNARD
Commercial

"Mort" as she was known by her friends, participated in Student Council, Library Club, Future Accountants, and Girls Intramural Sports. She was also an MH winner. Marcia like pizza, "Den" and music. Her dislikes are homework and coffee.

ROSE MEDEMA
Commercial

Full of fun and all around describes Rosie. She was a members of chorus in 10th, a cheerleader in 11th and choir in 11th and 12th. She participated in the variety show and was a member of Student Council. Her like . . . Jim.

JOHN MEISH
College

Due to his cheerful smile and good-natured disposition "John" is liked by all. He has participated in the Senior play, Hi-Y, and Band. He likes swimming, boating, skating, and working on cars and dislikes sloppy people.

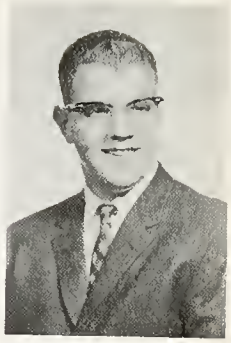

LOUISE MERRITT
General

"Short and sweet," that's little Louise. Although Louise didn't participate in any extracurricular activities around school, she keeps busy with her hobbies of dancing and swimming. She dislikes boys who show-off when driving a car.

EDWARD MEYERS
General

"Butch", as he is known to his friends won a second place award in Machine Shop. His hobbies are hunting and working on cars. His special likes include pizza and Sue. His dislike . . . hard work.

PHYLLIS MEZESKE
General

"Rushy," as she is known to her friends, will be remembered for her friendliness and sense of humor. Phyllis has been a Student Council Representative and has also been in Y-Teens. She like sports cars, and dislikes conceits and math.

KAY MILLER
Commercial

A swell gal to know is our Kay. She was a Student Council Representative for two years and participated in Y-Teens, Future Nurses, and Sub-Juniors. Kay spends part of her time working at a local drug store.

Senior Class

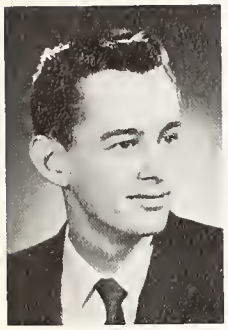

STANLEY MILLS
General

Stan, though not too active in school, was well liked by all who knew him. Outside of school, Stan enjoyed working on his car. Other than that he likes girls, but dislikes snobs.

WILLIAM MINNERICK
General

A quiet boy but well liked by all who know him is our Bill. Being sports-minded, Bill likes hunting and fishing. Although sports occupy most of his leisure hours, Bill still finds time to work for his Dad.

SAMUEL MITCHELL
General

"Sammy" was a member of the A Cappella Choir as a senior. He was also on the track team. He won certificates for first and second place in wood shop. Sammy likes girls but dislikes fighting.

DIANE MORRIS
Commercial

Diane or "Dee" as she was called by her friends was one of our more active students. She was in Student Council in 10th grade, and she has been in Y-Teens for 3 years. She dislikes naive boys, likes, a certain boy.

BILLIE MOSELER
General

Billie is little but she has a very big personality. She has been a Student Council Representative, French Club member, Chorus member, and a Cappella Choir member. Billie is most popular with a boy named Jim.

FRANK MURPHY
College

Frank, one of the quieter members of our class, played tennis in his Senior year. He spends a lot of his spare time collecting stamps and coins. Interests are centered on all sports and listening to music.

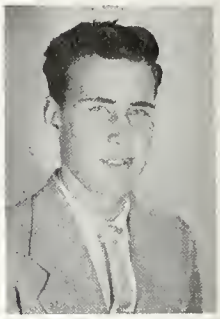

JAMES MURRAY
College

"Quiet, but a better boy is hard to find." Although Jim didn't participate in any extra-curricular activities while at Heights, he is kept busy collecting different models and holds a job at a local super market.

PATRICIA MURRAY
College

Pat was an officer of Latin Club and French Club. She also belonged to Y-teens, Future Teachers, Orchestra, and Honor Society, and was a Junior Arbor girl. She was on Senior Play and Junior-Senior Prom committees. Pat holds a job at Hackley Library.

ELLEN MUSGRAVE
General

"Red", aptly named for her red hair, was active in Choir, Chorus, Y-Teens, French Club, Orchestra, and band for four years. Her hobbies are dancing and records. Likes . . . bowling and archery. Dislikes . . . sloppy people and straight hair.

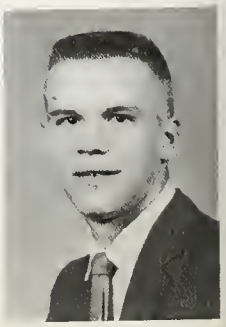

DAVID MYERS
College

"Dave", who was well known for his sense of humor, participated in Reserve Football in his sophomore year. He lists his hobbies as raising poodles and playing the guitar. Dave dislikes short girls and is mostly interested in popular music.

Senior Class

IDA NICHOLAS
College
Nicky likes seasonal sports and dislikes track. Her hobbies include dancing, drawing, and baseball. She was Class Treasurer in 9th grade, and in Y-Teens in tenth and eleventh grade. Ida does house cleaning for a library teacher.

KATHLEEN NICHOLES
College
Kathy has been active while at Heights. She belonged to Student Council, Future Nurses, Y-teens, and Future Teachers. Her hobbies include dancing, skating and horseback riding. This year she was chairman of posters of the Senior Play committee.

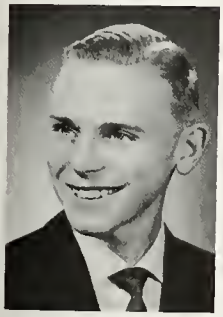

TOM NIELSEN
College
Tom, our foreign student from Denmark, has participated in Student Council, has worked hard in Debate, and holds a job at a local dairy parlor. His hobbies include sports, photography, and collecting stamps. Tom's great personality, has won him many friends.

ROSALIE NOBLE
Commercial
"Rosie" was one of the quieter members of our class. She participated in Student Council, Future Accountants, Y-Teens, and the Style Show. Her likes are parties and school, but her special like is "Bill".

DANIEL NYE
College
Best Dancer! That was our Dan. He was a member of Hi-Y, Band, Track, Tumbling Team, and was active in the All-School Plays and as a Prom Chairman. Dan's hobbies are diving and swimming. He likes a Little Red.

MABEL OGBORN
General
Mabs participated in Senior Play Cast, Style Show, Girls Intramural Sports, a Cappella Choir, Band, Chorus, and held an office in Bible Club for three years. Her goal in life is to do her best for God and people she is concerned with.

LINDA OLSON
General
"Ole" or "Lindy" as known to her friends has been active in Band, Orchestra, Future Nurses, Girls Intramural Sports, Variety Show, and Senior Play Committee. Her hobbies are cooking and swimming. Her dislikes are dirty dishes, and she likes a certain fellow.

MARGARET OUTWIN
General
"Peg", as she was called by her friends, participated in Future Nurses Club, and Art Club in her junior year. Her hobbies are collecting records. Peg also states that she likes "a certain guy", but dislikes doing house work.

FREDDIE MAE PACE
General
Freedie was quiet and shy, but a sincere friend to all who knew her. Active in Intramural Sports, Student Council, Future Accountants, Chorus, and the Style Shows for three years, Freddie was also an M.H. winner. Her hobby . . . sewing.

DARLEEN PACZESNY
Commercial
"Dar" as she is called by her many friends, had the honor of being a Junior Arbor girl. She won her MH during her Senior year. As a hobby she collects stuffed animals.

Senior Class

EILEEN PACZESNY
Commercial
Eileen was one of the quieter members of our class. In her Junior year she was a Junior Arbor girl. Eileen won her MH in her Junior year. Her hobby is collecting stuffed animals.

CAROL PALMER
General
"Carrot" as she is known to all her friends was a member of Y-Teens and participated in the Style Show for three years. Her hobbies are swimming and dancing. She lists her likes as friendly people and she dislikes snobs.

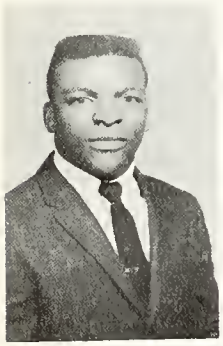

OZELL PARHAM
College
The "Big O" as he was known by most of his friends was active in Student Council, Spanish Club, Band, Choir, Varsity and Reserve Football, Basketball, and Track. His hobby is hunting and he likes to watch a good movie.

JAMES PARKER
General
"Jim" is one of the quieter members of our Senior Class. He lists his hobby as working with wood. In his Junior year he placed second in woodworking. His likes are girls and his dislike is homework.

BONNIE PARMELEE
College
Bubbling Bonnie, voted "Most all-around" and Homecoming Queen was President of Honor Society, Spanish Club and Y-Teens; also a member of Sub Juniors, Booster Club, Debate, F.T.A., and Publications Staff. She was a Junior Arbor Girl, Majorette, and Top Teen at Heights.

SUSAN PARMELEE
College
"Sue" was a member of our Orchestra for four years and also was a member and officer of Spanish Club. Sue received four medals in Orchestra Festivals and lists this as her special accomplishment. Her hobbies are sewing and raising pets.

MARY PASCHAL
General
"Virginia" as she is known by her friends, was active in Student Council, Y-Teens, Future Nurses, Acorn and Oaks Staff, and Girls Intramural Sports. Her likes are dancing and listening to long playing records, but her favorite like is Al.

JON PAUL
General
"Sidney Cool" is the nickname Jon's friends gave to him. Although Jon wasn't a participant in the extra curricular activities offered at school, he still kept himself busy. Jon likes baseball and dislikes "a certain teacher".

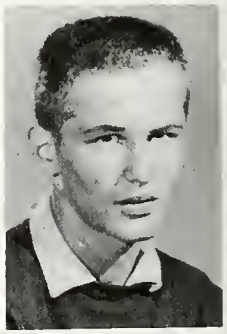

KATHLEEN PAVLICK
College
Pep and personality best describes Kathy. An active member in our class, Kathy was in Student Council, Future Nurses, Y-Teens, and Spanish Club. Kathy enjoys horseback riding, dancing and skiing. She likes a certain guy and her job at a local restaurant.

MATT PEARSON
General
Matt was one of the quieter members of the Senior Class. He was on the Track Team and won a Track Letter. Matt's hobbies include swimming and skating, but claims cars and girls (in that order) are his favorite likes.

Senior Class

SALLY PEARSON
General

Cute and nice to all describes Sally. She participated in Gymnastics and Girls Intramural Sports. Sally's likes are "talking to a certain guy on the phone," and dancing. Her main dislike is Civics Tests.

DOROTHY PEHM
General

Personality and brains go hand and hand and is well shown in "Dot." Dot received the honor of being both Junior and Senior and also winning an award in Spanish. Her hobby is bowling. Likes . . . riding in a car, dislikes . . . braggers.

SANDRA PELKEY
Commercial

Some of Sandy's hobbies include horseback riding, swimming, and bowling. She has the unusual like of school, but the not so unusual dislike of homework. Sandy is a quiet and pleasant girl, and is liked by all who know her.

ELOISE PERKINS
General

The name "Perkie" fits Eloise to a tee. She has been perky and active in Chorus, a Cappella Choir, Y-Teens, Future Nurses, and Future Accountants during her high school years. Eloise especially likes food and boys.

HARVEY PFENNING
General

"Good-natured and always ready for a good time," that's our "Bud". Although he has not participated in many school activities, Bud has been very active in Art class and in his spare time enjoys painting.

WILLIAM PHILLIPS
College

Lou played Reserve basketball and Varsity and Reserve football. He was chosen on the all-state football team. His likes are hunting and girls, but he dislikes work.

DON PICKEL
College

Don, a swell but quiet guy, participated in Reserve Football in his Sophomore year and Varsity Football in his Junior and senior years. Don, being sports minded, enjoys bowling and fishing, and likes History and Economics.

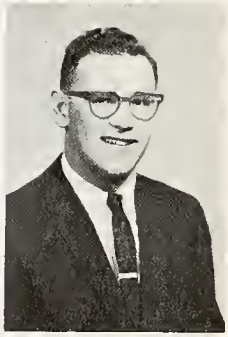

PATRICIA PICKETT
Commercial

A swell gal to know is our Pat. She participated in the annual style show in her junior year. Pat's likes are dancing and keeping an eye on a guy named "Ken."

CHARLES PIPKINS
General

"Chuck" is well liked by every one. He participated in Varsity and Reserve Football and Varsity and Reserve Basketball. He spends his spare time hunting. He also likes to eat.

JAMES PORTER
College

"Jim" was one of the quieter members of his class, but he was always friendly to everyone. Jim lists his likes as hunting and fishing, which take up a lot of his spare time.

Senior Class

LINDA S. PRUS
College
"Lin" was a member of Y-Teens, Spanish Club, and a Cappella Chair. Her hobbies include ice-skating and singing. She also likes water-skiing and pizza parties, but dislikes gloomy people. "Lin" spends her spare time working at a local drugstore.

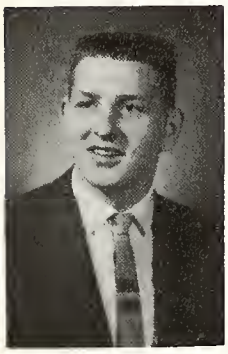

TONY PRUS
General
In his Senior year popular Tony came from Dowagiac to the Heights. Playing the entire season, he proved himself a valuable member of the Varsity Football Squad. Tony's likes include hunting and fishing and his dislikes consist mainly of English.

JOHN PUISIS
College
John is a quiet and reserved person but is very well liked by everyone. He likes cars and girls. John is sure to be successful in whatever he endeavors to do.

FLORENCE RAESSLER
Commercial
Flo had the peculiar nickname of "Pinky". She was in two Style Shows and Future Accountants in her senior year. Flo's hobbies are sewing and swimming. Hot dogs and pizza are her special likes.

ARTHUR RATLIFF
General
Art or "Drako" was in Baseball, Gymnastics and Chorus. His hobbies are Basketball, girls, fast cars, cutting hair, and records. He likes to see things cool. He also works after school selling goods.

DIANE REINERTSON
Commercial
"Care-free and fun-loving, that's our Diane." She was a member of Y-Teens, Spanish Club, Future Teachers, Oaklians, Band, Orchestra, and Sub-Juniors. Diane was also a busy member of our Oaks and Acorn staff. Likes . . . pizza.

WILLIE RICHMOND
General
"Willie," was a quieter member of our senior class. But because of his friendly personality, he was well liked by everyone that knew him. Willie enjoys girls and working on cars. In his spare time he likes to paint.

MARY ANN RODER
College
Popular "Mo" our "Class Flirt" was active in Student Council, Honor Society, Play Committees and Casts, Oaklians, Thespians, Orchestra, and Oaks and Acorn Staffs. Mo was vice-president of Sub-Juniors and Boosters Club, a Junior Arbor Girl, and on the Homecoming Court.

SANDRA ROKOS
Commercial
Sandy was on the quiet side, but to her friends she was a lot of fun. She participated in Student Council and the Style Show. Sandy's hobbies are swimming and horseback riding, and her likes are sports and traveling.

JAMES ROOT
General
"Jim", although not real active in school, did play Reserve football. He also won honorable mention in the Formans Contest in Mechanical Drawing. His hobbies include swimming, drawing, horses, and cars. Jim works part time at a local grocery.

Senior Class

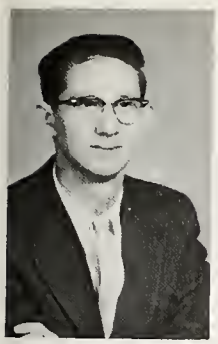

HENRY ROYRE
College

Hank, one of the quieter members of the Senior Class transferred from Fremont in his sophomore year. Hank likes all sports especially track and he also enjoys classical music. Hank's dislike is silence particularly in study holl.

JACK ROSENHAUER
General

Quiet until you know him . . . that's Jack. His spare time is occupied by a part-time job at a local gas station. He enjoys hunting and fishing. His dislike . . . homework.

LINDA ROWELL
College

"The gal with mischief in her eyes and laughter in her smile," that's our "Lin" A member of Library Club, Future Nurses, and Spanish Club, she also had a part in the Senior Play. Her likes . . . . water sports. She works for a local bakery.

ALBERT RUSSELL
College

"Al", a well-known personality around the campus, played varsity football in his senior year and tennis for three consecutive years. His hobby is weight lifting and he lists his unusual accomplishment as living eighteen years.

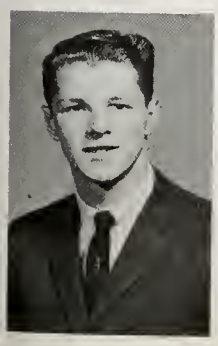

RICHARD SABOURIN
General

Dick, being one of the quieter members of the senior class, has his extra time taken up by outside activities. He was a member of Hi-Y in his sophomore year, and he works at the Woolworth Store in downtown Muskegon.

GARY SCHEIDEGGER
General

"Elmer," as he was called by his many friends, was a quieter member of our senior class. He enjoys working on cars in his spare time and likes a certain girl named Ruth. Gary works part time at a local drug store.

HELEN SCHMIDT
College

"Smitty" with her bubbling personality, was very active in school. She was a member of French Club, Y-Teens, Sub-Juniors, and was on the Oaks and Acorn staff. She was also a Junior and Senior Arbor girl.

JEAN SCHMIDT
Commercial

"Jeanne" as she is often called by many, has a very sparkling personality. She participated in Future Accountants and Y-Teens. Her favorite likes are pizza, and dancing. Jean works part time at a local bakery.

EDWARD SCHNEIDER
College

There is one figure to be seen in every Heights crowd attending a Heights sporting event. This figure in Orange and Black is sure to be Eddie Schneider. His attendance at sporting events and his Tiger Spirit led him to be selected by the Booster Club as the "Worlds Best Tiger Fan."

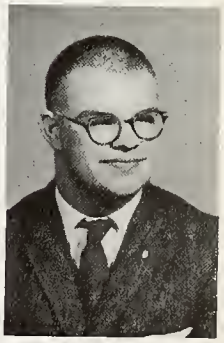

NORMA SCHNEIDER
College

"Best Things Come In Small Packages" that's our "Stub". She was Student Council Treasurer, Acorn Editor, a member of Sub-Juniors, Oaklians, Future Nurses and Y-teens. In her busy, active schedule she still found time to work at a local Florist.

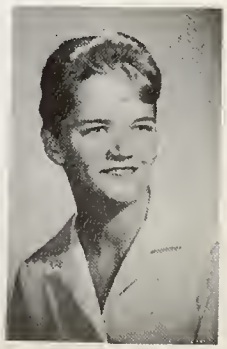

Senior Class

JANET MARIE SCOTT
College

"Jan" was one with a quiet personality. Although quiet, she was a friend to everyone. Janet participated in Spanish Club, was a member of the band and was in Girls Intramural Sports. She likes playing the piano, and dislikes being called Janice.

PHYLLIS SCOTT
Commercial

"Phil" was a member of chorus in 10th and A Cappella choir in 11th and 12th. She participated in intramural sports and was a member of the champion team in 10th. Reading and long walks are her likes.

ALAN SENG
General

Alan, was a quieter member of the senior class of '61, but he was liked by all who knew him. Although he didn't participate in many school activities he was kept busy working on his car.

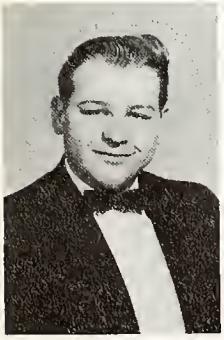

GARTH SHAW
General

Garth, a rather quiet member of the senior class, was a student council representative in his senior year. He has many hobbies. Among his outside activities, Garth has a part time job working for his father.

BRENDA SHERMAN
Commercial

With a twinkle in her eye, dark haired "Bren" has proven her worth as Class Vice-President, Future Accountants officer, Cheerleader and Exchange Editor. Participating in Student Council, Y-Teens, Play Committees and Sub-Juniors, she still found time to work in a local drugstore.

GERALDINE SIRONEN
Commercial

Gerrie has been a member of Y-Teens, and a Student Council Representative. Her hobby is swimming. She has a favorite like, and that is Fred. Gerrie is known to all for her pleasing personality and pleasant smile.

JAMES SIX
General

Jim, although one of our quiet and well reserved seniors, always has a smile for everyone. His hobbies are listed as cars and girls. He is very likely to succeed with everything he trys to do.

ROBERT SIX
General

"Silence is golden," and this describes Bob to a tee. Although Bob did not participate in any extracurricular activities around Heights High, his spare time is taken up by his hobbies of hunting and fishing. Bob works at a local super market.

GARY SKODACK
College

Gary "Bowski" has been a Hi-Y officer and member, he has participated in Band for three years, he was a color-guard, and he played tennis in 10th and 11th grade. He likes girls and to make friends, his dislike is playing cymbals.

THOMAS SLEZAK
College

"The quiet kind, but a better friend is hard to find." A member of Band and J.E.T.S., Tom was also a color-guard in his saphomore year. He lists cars and girls as his hobbies, and money as his special like. Dislikes . . . . English and History.

Senior Class

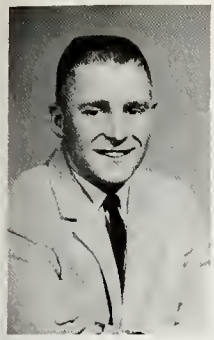

GARY SMITH
College
Gary has a fine personality and a fine attitude towards people, which explains his many friends. He was a member of Bible Club as a junior and lists his hobbies as swimming, waterskiing, hunting and fishing.

LOVELY CHRISTINE SMITH
General
"Chris" participated in Future Nurses in her sophomore year and Chorus in her junior and senior years. She also was in the Style Show in her freshman, junior, and senior years. Her hobby is collecting pictures, and her likes are clothes.

CAROL SMITH
Commercial
Smitty, as she was called by her friends participated in Future Accountants, Band, Bible Club, and Library Staff. Her hobbies are photography, fishing, swimming, skating, and water skiing. She likes music, sports and boys and she dislikes book reports.

JACK SMITH
General
"Jack" one of the more quiet members of the Heights Senior class was a member of the Hi-Y in his senior year. He lists his hobbies as collecting coins, fishing, and hunting. His particular likes are certain girls.

PEGGY SMITH
General
"Peg", known for her pretty smile and warm personality, was in the Style Show and also in Chorus for two years. She also belonged to Y-Teens and Future Accountants. Her likes — dancing and Boys! Dislikes — too much homework.

CASEY SNEL
College
"Casey" though most remembered as an efficient and popular Senior Class President, was also Class Treasurer, Student Council Representative, and co-chairman of the Junior-Senior Prom. Casey had the honors of being a Junior Commencement usher and a member of the Homecoming Court.

CARL SORENSEN
General
Happy-go-lucky is Carl. He was a 1960 summer school graduate. Carl participated in Band and Hi-Y in which he was treasurer. Skiing, hunting, and fishing are his hobbies. Carl likes home cooking, and he dislikes cooked squash.

JAMES SORENSON
College
Jim has always been a good friend to all. Jim has been quite active with Jets, and Electronics Club in his Senior Year. He was also a Junior Commencement Usher. Jim lists model making, math, sports and girls as likes.

JANNA SOUTH
College
"Southie", our official class cut-up, is well liked by everyone. She has participated in Future Nurses, Y-Teens, Spanish Club, A Coppella Choir, Student Council, and Sub-Juniors. Jan likes little children and dislikes copycats.

BARBARA SPENCER
College
"A friend to all", that's our Barb. She was active in Student Council, Oaks and Acorn Staff, serving as secretary of Sub-Juniors and Y-Teens, and on the prom committees. Barb particularly likes dancing, bowling, pizza, and chocolate malted.

Senior Class

CARYN STAHL
Commercial

Caryn, though not active in school, was well liked by all who knew her. Outside of school, she especially enjoys oil painting, accordion playing, and ice skating. She dislikes homework and unfriendly people.

JEAN LANORA STEWART
General

"Lana" as she was known to her friends was an active member of her class. She took part in Y-Teens, A Cappella Choir, Chorus, Girls' Intramural Sports, and Style Shows. Jean plays the piano, likes eating, and dislikes conceited people.

GAIL STEFFENS
Commercial

"Cute, laughing, and full of fun", that's our "Steffie". A transfer to Heights in her Junior year, Gail was active in A Cappella Choir and Y-Teens. Known for her bubbling personality, "Steffie" states her likes as dancing and food! Her dislikes . . . snobby people!

JOAN STOCKLI
Commercial

Though not active in school, Joan was well-liked by her many friends. Joan likes to collect articles about school. She was in chorus in 10th grade. Joan likes to have fun but dislikes crabby teachers. Joan works at a local movie theater.

PATSY STEINKRAUS
College

"Pat", the girl with the smile, was a member of band for four years. She also participated in Library Club and Girls Intramural Sports. She likes ice skating and dancing but dislikes two-faced people. Pat works at a local pharmacy.

MICKEY STRAIT
College

Mike is known to all as a wonderful person. He was a member of Spanish Club and won a Spanish honor. He participated in Bible Club, Accountants Club and was a Junior Commencement Usher. His hobbies are coin collecting and studying languages.

KAREN STERNBURGH
Commercial

Our cute petite majorette is known to all for her sparkling personality. She loves red convertibles, and dislikes getting up in the morning. Her hobbies are dancing and eating. Karen has participated in A Cappella Choir, Sub-Juniors, Y-Teens, and Student Council.

JANET STRICKLER
Commercial

Jan is known to all for her friendly smile. During high school she participated in Library Club, Bible Club and Style Show. Her hobbies are water skiing, swimming and boating. Her like is Larry and her dislike is pizza.

KENNETH STEWART
College

"Skip", along with being voted "Class Flirt", a reputation well accomplished, played both Reserve and Varsity football and was in the Jets. He was a Junior Commencement Usher, and a Candidate on the Homecoming Court. A part time job occupies his spare time.

WILLIAM STRICKLER
College

Bill was one of the less active students at Heights, but he had a smile for everyone. Bill participated in baseball and he also participated in Bible Club. We were sorry to see Bill leave as a February graduate.

Senior Class

CARL SUCHOVSKY
College
Active participation in Electronics Club, Jets, and Debate, account for Carl's reputation as a valuable member of the Senior Class. He was also on the Gymnastics and Tennis teams, a Campus Call Reporter, on the Oaks Staff, and Associate Acorn Editor.

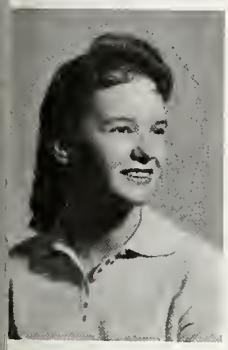

JANIS SUKUP
Commercial
Janis, called "Jan" by her friends, participated in Student Council and Future Accountants, being an officer in her Senior Year. Jan lists her hobbies as cooking and sewing, and she likes dancing, pizza and a certain guy.

JANICE SULLIVAN
College
"Jan" came to Heights in her junior year, and immediately became active in the Variety Show, Junior-Senior Prom Committee, and the Senior Play, "Our Town". A sincere worker and a girl full of fun, best describes our Jan.

MICHAEL SUTTON
College
"Mike" who is known to all as an all-around guy, participated in Hi-Y in his junior year and was elected as an officer in his senior year. He lists his hobbies as go-kart racing, skiing, and golf.

ROBERT SYDNOR
General
"Syd" participated in track and intramural basketball as a junior. He was in band for four years. He spends his spare time listening to jazz and roller skating. His likes are cars and girls.

JAMES TAYLOR
General
Jim has been active in band all through high school. He was on the Golf team in 10th and 11th grades and in Biology Club in 10th and 11th. He likes his locker partner, a girl named Judy.

EDNA THOMAS
College
Edna is well liked by all who know her. She participated in Future Teachers, Y-Teens, Band, Orchestra and Girls Intramural Sports. Her hobbies are skating and dancing, and she likes to eat. Edna also works after school.

GEORGE TERRELL
General
"Georgie", although quiet, always has a smile for everyone. He lists his hobbies as hunting and fishing. His likes are cars and girls. He dislikes are cold weather and large crowds.

PATSY THOMPSON
College
Our Pat is known to everyone by her sparkling personality. She has worked on the Oaks, Acorn and Oaks Advertising Staffs. She was also a member of Library Club, Latin Club, Y-Teens, Future Nurses and publicity chairman for the Senior Play.

NEAL THORSTENSON
General
"Thorny," as known by his friends, is a very "happy-go-lucky" guy. He played Varsity and Reserve Football and was in the A Cappella Choir. He enjoys hunting and fishing, and has no particular dislikes.

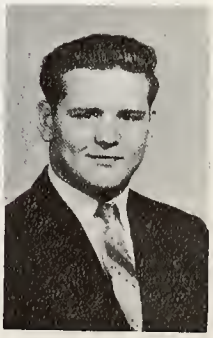

Senior Class

MARILYN THURNHOFER
Commercial

A very nice girl to know is our Marilyn. She has been a member of Y-Teens, she was in the style show for 3 years, and a cheer-leader in her Freshman and Sophomore years. Marilyn works at a local clothing store and loves pizza.

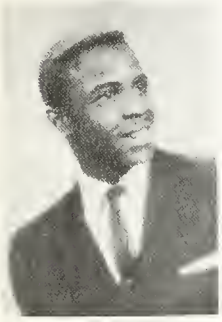

OTIS TIPPINS
General

"O'Roach" was a member of the varsity football team for two years. He also was a member of the A Cappella Choir. He likes girls and listening to progressive jazz. His dislikes are large yelling crowds and pretenders.

LOREE TOUNSEL
Commercial

Loree, who was very active, participated in orchestra, Bible Club, chorus, girls intramural sports, and style shows. She was also a student council representative, and her hobby is sewing. She likes singing, going to church, and playing musical instruments.

MITCHELL TRAMMELL
General

"Mitch" participated in reserve football as freshman and chorus as a senior. He spends his spare time dancing and listening to jazz records. His likes are girls and he dislike's fishing.

GAYLE TUDOR
General

Gayle was one of the quieter members of the Senior Class. "Tammy" as she is called by all her friends participated in Girls Intramural Sports all through high school and won a M. H. Letter. Her special likes are sports.

JOANNE TULLER
College

Evident is popular "Jo's" interest and talent in dramatics. An efficient Vice-President of Oaklians she also worked on the Play Committees, Oaks Staff, Acorn Staff, and the Junior-Senior Prom. Jo was also considered a valuable member of Spanish Club, Y-Teens, and Sub-Juniors.

LUANNE TYLER
Commercial

"Lou" participated in Y-Teens, Chorus, and Band. She served as treasurer of Library Club and president of Future Accountants. Lou lists her likes as classical music, cooking, and a certain guy. Her dislike is rock and roll music.

JERRY VAN AELST
College

Well-liked, full of fun Jerry, in his Junior year, was elected Class President, Student Council Vice-President, Junior Commencement Usher, and was elected to Wolverine Boys State. He played one year of Reserve and two years of Varsity Basketball.

SHARON VANDERLAAN
General

Sherrie has been active in Student Council, Band, Y-Teens and Future Nurses. She likes people and small children and dislikes poor sports. Sherrie is very well liked for her warm smile and care-free personality.

MARY JANE VANDERSCHAAF
College

Mary always has a smile for everyone. She belonged to the Bible Club in her Junior year. During her Senior year she was active on the Oaks and Acorn staff. Her goal in life is to serve God.

Senior Class

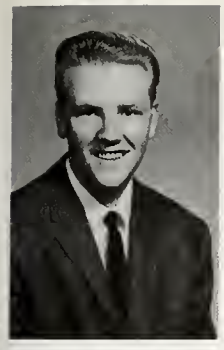

GERALD VANDERSTELT
College
"Jerry" as he is colled by his friends, spends his spare time warking at a lacal meat market. He callects coins and lists as his likes girls and warking at the meat market. Jerry dislikes getting up early!

DIANE VANNATTER
General
"Di Dee Tiger," as she is knawn by her friends came to us from Reeths Puffer. She likes Tany and pizza, and hates ta study. Diane has a wanderful, warm, smile, which reveals her large dimples.

GERALDINE VELTMAN
Commercial
Gerrie, known for her sweet personality, participated in charus and the style show in 10th grade. Gerrie likes pizza and a "certain guy," but dislikes hamework. In her spare time, Gerrie is emplayed at a lacal nursery.

NANCY VICKERS
Callege
Nan, assistant editar of the Oaks, is knawn for her bubbling personality. She was active in Spanish Club, Sub-Juniars, Oaklians, Y-Teens, prom committees, and Future Nurses, af which she was vice-president and president. Her special like is Joe.

PATRICIA ANN VITEK
College
"Pat" was an active member of our seniar class and always ready for a gaad time. She participated in Student Council, French Club, Band, Orchestra, Y-Teens, Oaklians, Sub-Juniars, and Future Teachers. Pat likes tall bays and convertibles and dislikes homework.

CLARICE WAGONMAKER
Cammercial
Liked by all wha knew her, Kay, was active in A Cappella Chair for two years, in Charus, and the Style Show. Amang her many likes, she lists pizza and a certain guy, as her favarites. Her dislikes . . . hamewark.

WANDA WALDEN
College
"Time goes steady and sa does Wendy." Wendy's many activities included: Future Nurses, Y-Teens, Spanish Club, Juniar-Seniar Prom Committee, Intramural Sparts, Style Show, Bowling League, and on the Oaks and Acarn staff. Special likes . . . . Alan. Dislikes . . . stuck-up people.

MARY ELLEN WARREN
General
Mary participated in French Club, Future Teachers, the variety shaw, and has played Flute with the Band and Orchestra all through high schaal. She enjoys music and especially talking. Mary lists her accomplishments as getting thraugh school.

DAVID WEBB
General
David, wha was well-liked by all wha knew him, was very active in bialagy club. Outside af school, David enjayed building and sailing ships. David doesn't like haads, but does like friendly girls. David works at a lacal fruit farm.

PATRICIA WEBSTER
Cammercial
"Pat", was very active in schaal. She was a Student Cauncil Representative far twa years, and participated in band for three. Pat was also a Junior and Senior arbar girl. She likes Chuck and dislikes her "terrible typing."

Senior Class

BARBARA WEARLY
General
"Barb," a cute little senior, liked by all who knew her. Barb lists her hobbies as drawing, sewing, and being with Jim. Her special accomplishment, she thinks, is finishing school. Barb likes pizza and hamburgs and dislikes mushrooms.

ROBERT WESTJOHN
General
Good-looking, quiet, and with a bashful nature best describes our "Bob." He enjoys working on cars in his spare time and likes sleeping and hunting. Bob also works hard at a job after school.

ELLEN WESTERHOUSE
College
Ellen was very active in Future Nurses in her Sophomore and Junior years at Heights. She was secretary of the club this year. Ellen's hobbies are sewing and swimming. Her main likes are dances and pizza.

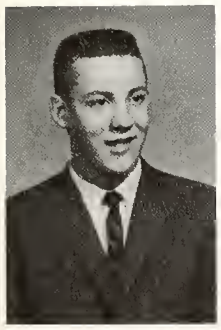

THOMAS WHITING
College
Tom, a happy-go-lucky, carefree fellow, participated in Student Council, Jets, played on our Golf Team, and was a Junior Commencement Usher. Tom's hobbies are hunting, golf, swimming, and working on his 1936 Ford, and he likes clothes, cars, and talking.

KAY WILKINS
College
Our Katy made an unusual accomplishment in her junior year when she jumped 4 ft. 7 in. in the high jump. She also participated in Chorus, Style Show and Y-Teens. Her hobby is fixing pizzas and her like is boys.

CHARLES WILLIAMS
General
Chuck may be quiet, but a nicer guy is hard to find. Chuck, called "Big Chuck" by his friends, won first place in the "Share the Fare" contest last year. Chuck, an excellent horseback rider, enjoys hunting and fishing.

MARY WILLIAMS
Commercial
"Neat, nice, and necessary," that's our Mary. Active in the Orchestra for four years, Mary also participated in Intramural sports and was an M.H. winner. She likes playing the violin and eating pizza Working for a local business occupies much of her time.

JAMES WILSON
General
Jim, as he was called by his many friends, wasn't too active in school but he did enjoy working on cars outside of school. Jim considers getting through school an accomplishment.

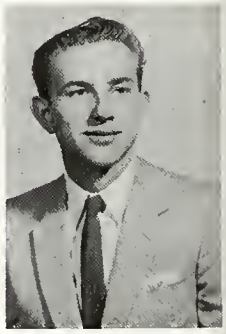

JANICE WOOD
General
Jan a quieter member of our Senior Class participated in Chorus in 10th, 11th, and 12th grades. Her hobby is collecting stamps. Jans dislike is schoolwork and her like is pizza. She worked at a local newspaper.

LINDA YONKMAN
Commercial
Lynn was a quieter member of our Senior Class at Heights High. Sweet and pleasant best describes our Lynn, who always has a smile for everyone. She participated in Girls Intramural Sports. Linda likes fun and dislikes snobs.

Senior Class

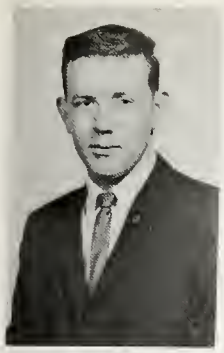

DAVID ZUITHOF
College
"Dave", a well-known personality at Heights, was very active in sports. He played two years with the reserve squad and played on the varsity in his junior and senior year. He works part time at a local pharmacy.

FREDRICK AMMOND
College
Fred, as a Junior, won first place in Class B of the Foreman's Contest in Mechanical Drawing. He spends most of his spare time working at a local clothing store. Hobbies enjoyed are skin-diving and "girls".

DENNIS BASCH
General
Denny as he was called by his friends was kept busy with his job at a filling station. Denny enjoys hunting and fishing, and considers graduating from high school his accomplishment. His likes are "girls".

NORBERT BENNETTS
General
"Norb" was active in A Cappella Choir, played on the baseball team in his Junior year, was a member of Bible Club, and also participated in Chorus in his Junior year. His likes . . . his car and his girl.

JACQUE BRADFORD
College
"Jack" was in Student Council, Band, and Bible Club. His hobbies are cars, girls, and flirting. His dislikes are people who stand in the middle of the halls and talk. His most unusual accomplishment is that he managed to pass. Jack works at a local drugstore.

CRAWFORD CROWELL
General
Crawford always has a friendly smile for everyone. He spends his spare time roller-skating or listening to records. His likes are girls and cars.

LYNN FORWARD
General
"Gib," as he was called by his friends, participated in Track and Bible Club. Lynn states that one of his favorite hobbies is wood working. Outside of school, Lynn was quite active, as he worked Saturdays at his church.

ROBERT FRAZIER
General
"Rob" participated in chores for two years and was on the Varsity football team. He likes swimming and playing football. "Rob" is also a member of the Marine Reserve.

CLEOPHUS HINES
General
Outside activities have kept Cleophus too busy to participate in many school activities. One of his favorite hobbies, however, is playing baseball. Although he wasn't very active in school, Cleophus had many friends.

DARRELL HODGES
General
"Birdie legs" as he is called by some of his friends lists his hobbies as bowling, and hunting. He has also won a bowling trophy. He lists his likes as sports and his dislikes as conceited people.

GROVER HUTCHERSON
General
Grover, quiet but friendly, is well liked by every one. He participated in chorus as a senior. In his spare time he listens to records of all kinds. He also has a part time job.

MARY PLEAKE
General
While at Heights Mary has belonged to the Library Club, Future Accountants, Bible Club, Y-Teens, and Spanish Club. She also participated in Intramural Sports. Her hobbies are horseback riding, cooking, and writing letters.

JAMES RYERSON
General
Jim made many new friends while in high school. In tenth and eleventh grade he helped work on the drawings for the yearbook. His hobby is weightlifting. Jim likes "a certain girl", and dislikes long school days.

CHARRAE GARTON
General
"Char" was active in Student Council, Future Nurses, Y-Teens, Spanish Club, a Cappella Choir, Chorus, and the Style Show. She states her likes as dancing and her job. Charrae was well-liked for her ready smile and bubbling personality.

Honor Students '61

BRUCE MARQUAND
Certificate of Merit
National Merit Award Contest
Finalist

BETTY KOETJE
D.A.R. Best Citizen Award

JUDI KRAUSE
Letter of Commendation
National Merit Award Contest

BONNIE PARMELEE
Elks Leadership Award

CLASS OF 1961
UPPER THIRD

1. Bruce Marquand
2. Gordon McIntyre
3. Judith Krause
4. John Carlson
5. Betty Koetje
6. Lois Achenbach
7. Leon Cook
8. Gayle King
9. Karen Buttermore
10. Alice Herald
11. Eileen Paczesny
12. Tom Nielsen
13. Patricia Murray
14. Darleen Paczesny
15. Robert Klopp
16. Coryn Stahl
17. Lewis Dye
18. Dorothy Pehm
19. Mickey Strait
20. Stefan Francke
21. Cornelis Snell
22. Patricia Webster
23. Kay Malmstrom
24. Ronald Jacoby
25. Rex McIntosh
26. Robert Field
27. Mary Ann Roder
28. Geraldine Veltman
29. Marilyn Martin
30. Wayne Huddlestun
31. Sandra Graves
32. Bonnie Parmelee
33. Frances Aue
34. Larry Hayes
35. Kathleen Nicholes
36. Helen Schmidt
37. Henry Levendowski
38. Mary VanderSchaaf
39. Dave Zuithof
40. Carrie Campbell
41. Patricia Clark
42. Kenneth Stewart
43. Joan Stockli
44. Patricia Vitek
45. Norman Hurtubise
46. Patsy Thompson
47. Mary Williams
48. Kay Wagenmaker
49. Norma Schneider
50. Carl Suchovsky
51. Karen Bingham
52. Cecile Levy
53. Sandra Rokos
54. Nancy Vickers
55. James Sorenson
56. Gail Steffens
57. Ellen Westerhouse
58. Patricia Borgeson
59. Basil Butler
60. Sherry Benson
61. Edna Thomas
62. Kay Cross
63. Carmen Madsen
64. Janice Sullivan
65. Wanda Walden
66. Mabel Ogborn
67. Lana Hansen
68. William Bartels
69. Marian Devenport
70. Janna South
71. Olga Martinez
72. Janis Sukup
73. Patsy Steinkraus
74. Charon Caston
75. Joanne Tuller
76. Jerry Van Aelst
77. Phyllis Falkowski
78. Shirley Crocker
79. Henry Rorye
80. Rosalie Noble
81. Barbara Anderson
82. Joyce Hennings
83. Rose Kulesza
84. Judy Bohannon
85. Sherri Garvey
86. Dennis Basch
87. Geraldine Sironen
88. Louise Merritt
89. William Minnerick
90. Ellen Musgrave
91. Charles Johnson
92. Thomas Gierzak
93. Elbert Black
94. Jean Schmidt
95. Barbara Spencer
96. James Huey
97. Jesse Martinez
98. Sally Cavender
99. Ozell Parham
100. Ronda Chapin
101. Marilyn Thurnhofer

In Memoriam

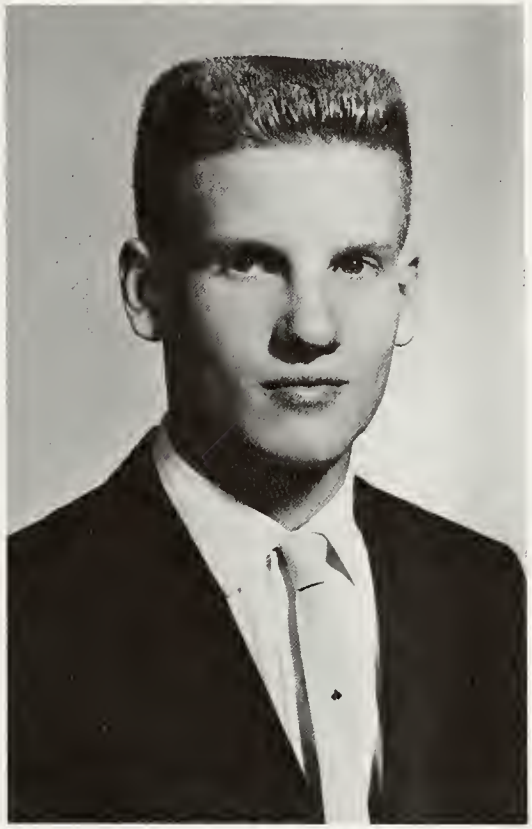

MICHAEL JANUSKA

AWAY

James Whitcomb Riley

I cannot say, and I will not say
That he is dead. He is just away!

With a cheery smile and a wave of the hand,
He has wandered into an unknown land,

And left us dreaming how very fair
It needs must be, since he lingers there.

And you — oh you, who the wildest yearn
For the old time step and the glad return —

Think of him faring on, as dear
In the love of There as the love of Here;

. . . . . .

Think of him still as the same, I say;
He is not dead — he is just away!

WHO'S

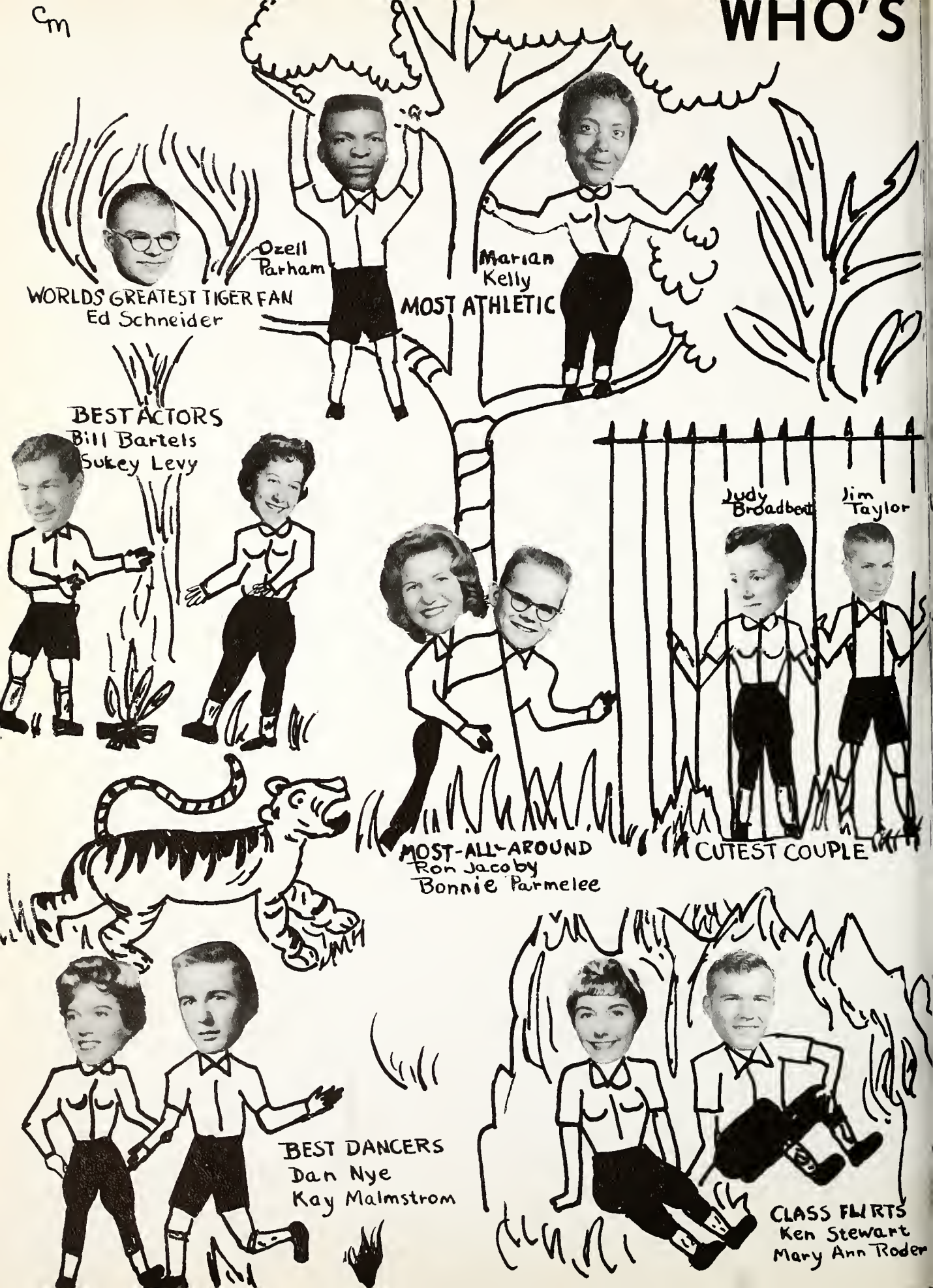
Ozell Parham
Marian Kelly
MOST ATHLETIC
WORLDS GREATEST TIGER FAN
Ed Schneider
BEST ACTORS
Bill Bartels
Sukey Levy
Judy Broadbent
Jim Taylor
MOST-ALL-AROUND
Ron Jacoby
Bonnie Parmelee
CUTEST COUPLE
BEST DANCERS
Dan Nye
Kay Malmstrom
CLASS FLIRTS
Ken Stewart
Mary Ann Roder

WHO

By Curtis Mclemore

UNDER - GRADS

Undergrads

Sandy Mitchell, Vice-President; Marcia Ericksan, Secretary; Tom Galden, President; Alan Brooks, Treasurer; Mr. Thornley, Mr. Verhagen, and Mrs. Cate, Advisors.

Sophomore Class Officers

Theda Blackmar

Jerry Brandow
Donna Brewer

Patsy Brunk
Raymond Brunk
Robert Buford

Glaria Burtan
Mary Ellen Butler
John Calloway
Dick Caris

Carol Carpenter
Andrew Corson
Gay Chambers
Leodis Cheatham
William Childress

Marvis Cline
James Cobb
Nadine Cole
Harriett Collins
Jean Comstock
Joan Comstock

Bruce A. Cook
Bruce E. Cook
Dorothy Cook
Kathleen Cooper
Mattie Cooper
Sharon Cowdery
Dionne Craymer

Cheryl Cranican
Alan Crass
Amos Daniels
Judith Daniels
Loren Davey
Barnard Davis
Roger Davis

1961

Mitchell Adams
Rodger Addicott
John Alexander
Thomas D. Ammond
Joann Anderson
Richard Andrew
Milton Armstrong

Donna Ashcroft
Dave Babcock
Dennis Bailey
Joyce Barberini
Claire Bartels
Annie Bass
Bonnie Baxter

Cheryl Bendus
Frank Benninger
James Benson
Patricia Benson
James Berkel
Nathaniel Berry

James Blake
Eddie Booker
Larry Bouwkamp
Judith Boylan
Charlene Bramer

Betty Briggs
Eva Briggs
Joe Bringedahl
Roger Bromley

Michael Bugajski
Doris Burrington
Vivian Burt

Joan Carlson
Darlene Carmean

Patricia Christiansen

Junior Class Officers

Mr. Westman, Advisor; Don Wade, Treasurer; Gloria Wilkinson, Secretary; Mrs. Bailey, Advisor; Jean Comstock, Vice-President; Pam Heethuis, President; Mr. Ochs, Advisor.

Juniors

John Dean
Fred DeHudy
Lynn DeMan
Carol Dierking
William Danson
John Dursema
Luria Edick

Gordon Eggleton
Ann Elliot
Paul Falzone
Lorene Farber
Odessa Farrior
Lee Fife
Carol Flaska
Daniel Flaska
Ernest Fountain
Carol Gabris
Jack Garvin
Viola Geeting
George Gilbert
Judith Gilmore

Sandra Glomb
Dan Goodwin
Dave Goranson
Leslie Gould
William Gould
Edna Graham
Dave Grant

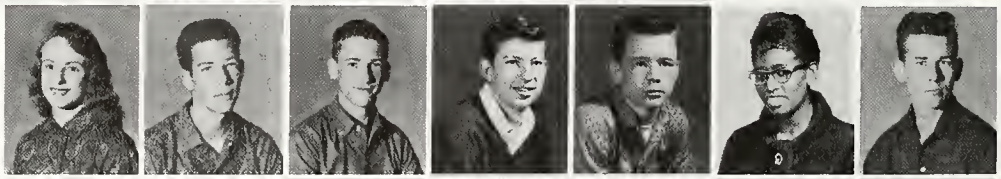

Dan Gray
Barbara Green
Erma Green
Willie Griffin
Richard Grimmett
Earlene Grissom
Nancy Hackney

Thomas Hakes
Randall Hall
Wilma Hall
Gladys Hamstra
Judith Harris
Ben Harvey
Phyllis Hasenbank

Marianne Haven
Pamela Heethuis
Linda Heistand
David Hemphill
Sarah Hill
Ted Hobby
Mary Hoffman

Marijane Holmes
Patricia Horvath
Nancy Housler
Barbara Howell
Reatha Hughes
Jeonne Irwin
Louis Jaehnig

Hazel Jay
David Johnson
Victor Johnson
Karen Jorgenson
Mary Keener
Joan Kensinger
Marguerite Kimble

John Kirks
John Kitchka
Linda Kline
Marcia Knobe
Ruth Koetje
Tony Kowalski
Steve Koziolek

Juniors

Barbara Krentz
Jane Krukowski
Nancy Larson
Ruthann Larson
Larry Leadmon
Jackie Leas
Patricio Lederer

Duane Lepley
Harold Lewis
James Little
Verna Liupakka
Kenneth Long
Ruth Long
Mary Lou Loomis

Vicki Lopez
Mike Lynn
Mary Mack
Lenard Martin
Frank Matice
Roy McBride
Bob McCain

Bryan McClain
Darwin McDaniel
Betty McLaughlin
Barry McLemore
Sam McMurray
Gearge McPheran
Richard Medendarp

Tom Medendorp
John Merritt
Ken Messner
Andrew Metcolf
Caral Mezynski
Carol Miller
Ronold Miller

Ronald Miller
Jo-Ann Minnerick
Ran Mittleider
Dennis Moore
Ozen Moore
Jane Morraw
Phyllis Murray

Margie Myles
Robert Narowitz
Ruth Nelson
James Neuman
Yvonne Norkus
Cedric Narman
Karen Norris

Bernie Ockaski
Alfred Panozzo
Joe Parham
Gerald Parker
Cherrie Pavlick
Rebecca Perry
Maureen Peterman

Robert Petrick
James Petty
Don Phelphs
Sally Pickett
James Pierce
Mary Pierson
Ronald Pimpleton

Marilyn Plank
Jean Plichta
Janet Paort
Virginia Pavilaitis
Dan Randles
Larry Ransom
Barbara Rasey

Juniors

Robert Redding
Doug Redman
Connie Reinertson
Ruth Rey
Pat Rice
Curie Richards
Verdis Richards

Jane Richardson
Mary Roberson
Celester Robertsan
Ron Robidoux
David Rockey
William Ruiter
Jerry Russell

Jean Ryerson
Gene Sain
John Sanders
Betty Savage
Emma Savage
James Schalk
Dennis Schneider

Virginia Schoolcraft
Linda Schwing
Dorsey Scott
Ronald Senf
George Sharum
Valerie Shaw
Carole Shedina

Don Shaffer
Ronald Shelkey
Bonnie Sherman
Viola Sherwood
Marcia Skak
Patsy Slorf
Claudia Smith

Leroy Smith
Nelly Snell
Dave Sovacool
Maxine Spencer
David Spooner
Carole Start
Barbara Steegstra

Larry Steele
Patricia Steenhagen
Jack Sternburgh
Kelly Steggles
Marva Strevel
Delores Strickler
Sally Strong

Charles Swenor
Nell Taylor
Lois Temple
Willadean Terrell
Mary Thaler
Mary Thies
Carl Thomas

Carl D. Thomas
Myron Titus
Marna Unger
Robert Upson
Vicki Van Bracklin
Diane Vanderplow
Narette VanderWater

Robert VanDyke
Ray Veihl
Don Wade
James Wagenmaker
Linda Wagenmaker
Brenda Walker
Joann Walker

Juniors

La Dun Walker
Sharon Walker
Gloria Walters
Dorothy Waltan
Melvin Waltan
Carol Weaver
Carol Welcame

Beverly Wells
Judith Waltan
Edwin Westen
Sharon Westjohn
Patricia Westan
Jerry Whetstane
William Whisenant

Colleen Whittaker
Eva Wiegand
Laura Wilkins
Gloria Wilkinson
Doris Williams
Harry Williams
Marianne Williams

Nathan Williams
Shirley Williams
Charles Willis
Rosie Wimkley
David Wingate
Don Wood
Jane Wood

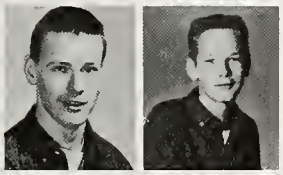

Dewayne Wright
Dennis Zeedyk

Sophomores '60 - '61

Betty Adams
Edward Alexander
Roger Andersan
Rosemary Andre
Sandra Archer
Mary Ashcraft
Stanley Ashford

Leslie Bader
Mary Baker
Melinda Barber
Marvin Baskin
Eleanor Bass
Alice Battle
Billie Battle

Elizabeth Battle
Jo-Ann Beal
Glendia Beasley
Roseann Beckley
Darlene Beeman
Evelyn Bell
Shoran Bennett

Susanne Bennett
Thomas Benson
Thomas Berry
Evelyn Billips
Sammy Billips
Linda Bird
Carole Bishop

Albert Blackman
Robert Bohn
Kenneth Bolden
David Boltze
Marjorie Boltze
Frances Bond
Sherry Booker

Sophomores

Lynn Borgerding
Maxwell Borgenson
Ronald Borgmon
Patricia Barns
Leslie Boyer
Lenae Braaten
Marla Bradley

Laren Branch
Lewis Branch
Joann Brandes
Wyant Brannom
Billie Bridges
Farrest Briggs
William Brignedahl

Jessie Broadway
Josephine Broadway
Alon Brooks
Joan Brooks
Terry Lee Broton
Georgia Brown
Ruthann Brown

Easter Burks
Robert Burks
Rodney Burns
Daniel Burton
Jerry Bush
Nettie Butler
Shirley Butler

Patricia Calloway
Bonnie Campbell
Christine Carlson
Edward Carlson
Lucille Carson
Dennis Carter
Virginia Ceton

Larry Chandler
Sandra Clark
Terry Clark
Phillip Cochran
Diane Caddington
Charles Cook
Coral Cooper

Daniel Cooper
David Cooper
Helen Cooper
Lois Cooper
Larry Courter
Judy Cramer
David Cross

Richard Cross
Eleanor Crowell
Lettie Cullen
Richard Cunningham
Daniel Cunningham
Sandra Cunningham
Keith Danhof

Ann Darien
Gloria Davey
Deborah Davis
Dennis Davis
Marilyn Davis
Daniel Deephouse
Sharon DeFrench

Marilyn DeLano
Jean Derby
Linda Dethloff
Tom DeWitt
Rhonda DeYoung
Rose Doan
Ralph Dobb

Sophomores

Cathleen Doebler
Patrick Donley
Ernest Droke
Donald Edsell
Roger Edwards
Janice Ellis
Larry Ellison

Paul Enders
Koren Erickson
Marcia Erickson
Ronald Evans
Darlene Falkowski
Ben Farmer
Robert Felcoski

Roberta Ferencsik
Veronica Fetters
LeRoy Fiolek
Marilyn Filonow
Doreen Finnemen
Jeanne Florence
Charles Ford

JoAnn Fors
Mary Alice Forton
Joanne Fowler
Jim Fox
Oscar Freeman
Rachel Frierson
Timothy Gage

Annie Gaines
Clifford Gardner
Sandra Garner
Willie Garrett
Glenn Gaultney
Mike Gaunt
Patricia Gauthier

Ruthann Geeting
Eric George
Gerald George
Darlene Gilbert
William Gillhespy
Larry Glavich
Jessie Glenn

Sharon Glamb
Charles Glaver
James Glaver
Tom Golden
Hilda Gonzalez
Arnold Good
Shoryl Good

Vernell Goosby
Jerry Goronson
Larry Goransan
Joyce Graham
Janice Grandelius
Gertie Green
Ronald Green

Susan Greenert
Gerald Greer
Edwin Griffes
Mary Griffen
Bettie Grimmett
Stanley Grisham
Arthur Griswold

Sammie Gulley
Janice Hagelgans
Barbara Halasinski
Cheryl Hall
Maurice Hall
Charles Hamilton
Marilyn Harger

Sophomores

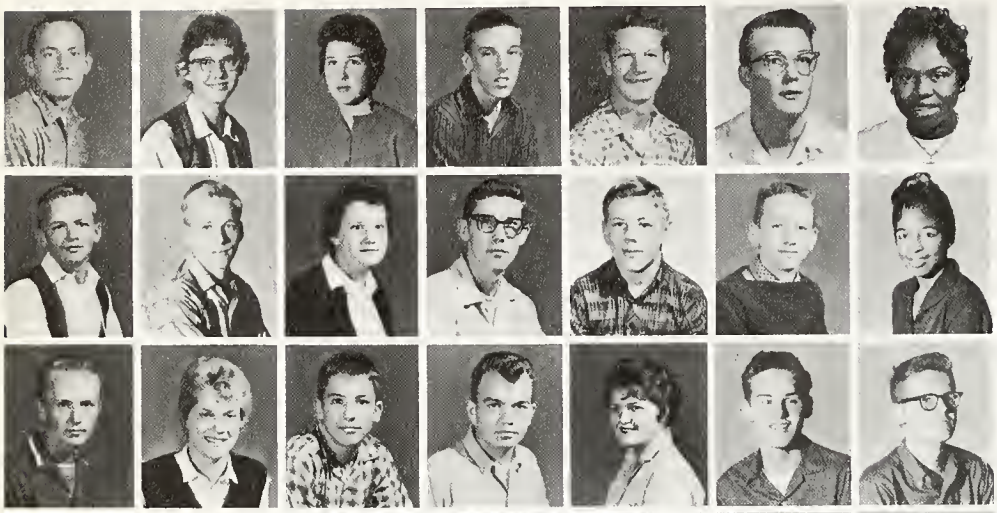

Edward Harmsen
Leatrice Hart
Patricia Hauke
Jack Heethouse
John Hegedus
Terry Hellman
Thelma Henderson

Dale Hill
Charles Hippchen
Candace Hoekenga
Ronald Holman
Tim Holmes
Dave Hopkins
Caralyn Hopsan

Lewis Horan
Sandra Hartan
Dale Hough
Dan Hubler
Sandra Huddlestun
James Hulka
John Hulka

Marilyn Hulka
Eva Hutchersan
Sandra Hutt
Tom Hylland
Peggy Jacobs
Kenneth James
Judith Janda

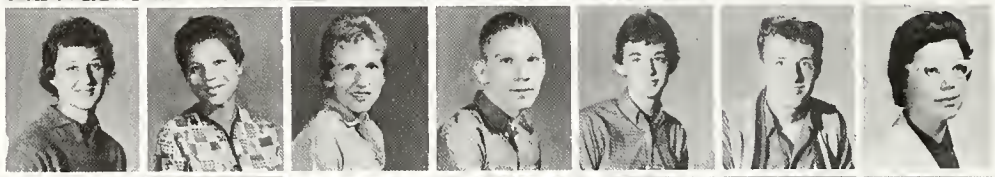

Bruce Jankowski
Sharan Janssan
Louis Jasick
Robert Jeffersan
Caral Johnson
David Johnson
Gary Johnson

Linda Johnson
Steve Johnson
Suonne Johnson
Tom Johnson
Nancy Jonas
Charles Jones
Edna Jones

Willie B. Jones
Phillip Kary
Walter Kenniston
Richard Kerbuski
John Kleeves
Fred Klimsza
Charles Klint

Gerald Klopp
Mary Jean Koerber
Nancy Kramer
Mike Krause
Jerry Krukowski
Ronald Kubicek
John Kulesza

Vickie Laban
Helen Landingham
Jessie Landingham
O. B. Landingham
Thomas Langwell
Mary Lou Lantz
Mary LaPorte

Terry Larsen
Phillip Lavender
Tom LeRaux
Darlene Lewis
Janet Liupakka
Barbara Locke
Terry Lang

Sophomores

Carol Lorenz
Michael Lawman
Sharon Lux
Howard Mackey
Manfred Magerowski
Rosezanna Magley
John Malone

Paul Manak
Ronald Maner
Dennis Mangiane
Cheryl Manschesky
Ruvell Martin
Gayle Maskell
Rosemarie Massenburg

Roger Mathes
Carolyn McBride
Henry McCallum
Otha McConnell
Earl McCrae
Raymond McDaniel
Carolyn McGarey

Marlene McGarey
Marian McGee
James McLaughlin
Robert McPheron
Donald Merkins
Marjorie Merrihew
Gerald Messner

Paula Mezynski
Patricia Miller
Richard Miller
Bettie Minor
Gerald Minott
John Mitchell
Sandra Michell

William Moore
Donna Morton
Billy Moss
Robert Musk
Sandra Nelson
Robert Newville
Barbara Nicholes

Elmer Nichols
William Nixon
Linda Oberlin
Mike Oberlin
Garry O'Green
Sandra Oklad
Helen Oldt

LeRoy Olson
Richard Olson
Sandra Orling
Curtis Pace
JoAnn Page
Arthur Parker
Lonnie Parker

James Paschal
Thomas Pascoe
John Patterson
Lanny Paul
Coral Paulson
Mariann Pawlak
John Peavy

Karen Pedersen
Mary Pedler
Richard Pedler
Anita Pellegram
Ruben Pertilla
Dawn Peterson
John Phillipo

Sophomores

James Phillips
Allen Pierce
William Pierce
Suzanne Pitcher
Carla Plichta
James Pance
Cannie Poart

JaAnn Pratt
Ann Raczak
James Rams
Marcia Rasor
Barbara Reese
Cardell Richards
Roasevelt Richards

Mary Richardsan
Diane Rien
Ann Rifenberg
Marcia Riphagen
Dave Ripley
Patsy Raberson
Sylvester Robertsan

Harald Robinsan
Shelly Robinson
Terry Robinson
Tom Robinson
Kay Rackey
Glaria Rane
Darathy Rass

Lewis Ruckel
Jahn Russ
Jack Ruthcawski
Flayd Sain
Kenneth Sangster
Linda Schapka
Nancy Schaonbeck

Mary Jo Server
Linda Sheffer
Kenneth Shepard
James Sherwaad
Frank Shults
David Sims
Pamela Skok

Linda Sly
Caral Smith
Curtis Smith
Erma Smith
LaWayne Smith
Martena Smith
Rebecca Smith

Bettie Snowden
Jahn Spaans
Elwaad Spencer
Jack Stair
Jayce Start
Gearge Stravas
Willford Sternburgh

Cliffard Stevensan
Dan Stewart
Rase Stewart
Joan Stidham
William Stinsan
Marilyn Strandberg
Ranald Strayer

Annie Stricklind
Audrey Stuberg
Judith Sukup
Paula Sullivan
Ray Sumler
Dauglas Swansan
Frank Sydnar

Sophomores

Glen Tawney
Albert Taylor
Maxine Taylor
Caralyn Terrell
Jack Thom
Glendia Thomas
Linda Thomas

Ada Townsell
Amzie Tucker
John Tudor
Ramone Tyson
William Uecker
Tom VanderPlow
Gary VanderStelt

Beverly VanderWal
John VanOveren
Gerold Varnada
Bonnie Venne
Russ Venne
Robert Vetter
Dan Voss

Artrence Walker
Fletcher Walls
Willand Walthers
Robert Walthers
Leroy Walton
Nancy Wangerin
Barbara Warren

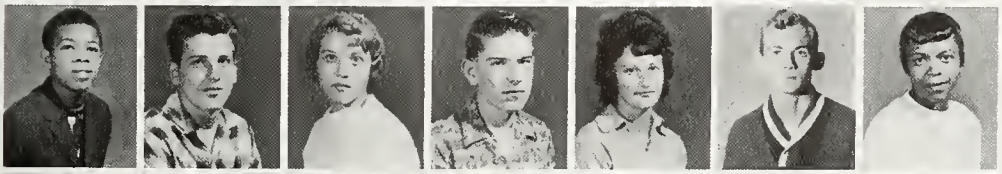

Thomas Watts
Larry Way
Doreen Webster
John Wells
Carole Wendling
James Wesley
Deloris White

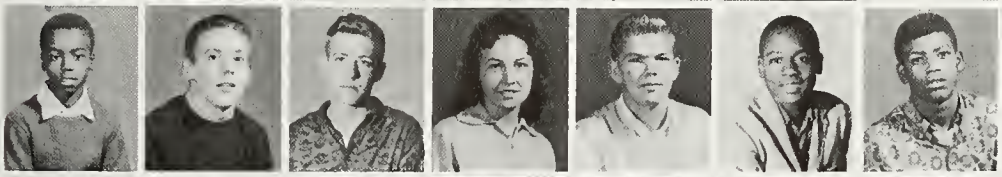

Sylvester White
Richard Whiting
Dan Wierenga
Sueann Wilhelm
Keith Wilks
Andrew Williams
Charles Williams

Earnest Williams
Lewis Williams
Dixie Williamson
Charles Willis
Robert Willis
Sandra Wilson
Tom Wilson

Donald Wiseman
Mary Wisniewski
Sandra Wisniewski
Nancy Wittkopp
Norman Wolffis
William Wright
David Wyrick

Charles W. Young
Charles Young
James Young
Michael Young
Judy Zamescialt
Jack Zimmer
Lysbeth Hart

Sherry Baker

Undergrad

"Calanel, why the mustache?"

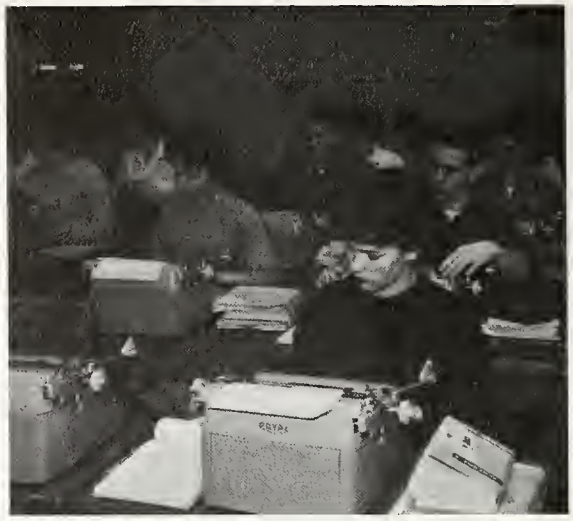

"Clickity-clack"

"We're the greatest!"

"My slippers, dear!"

"This is art?"

Candids

"Please, bell, it's cold!"

"They call it Rock 'n Roll?"

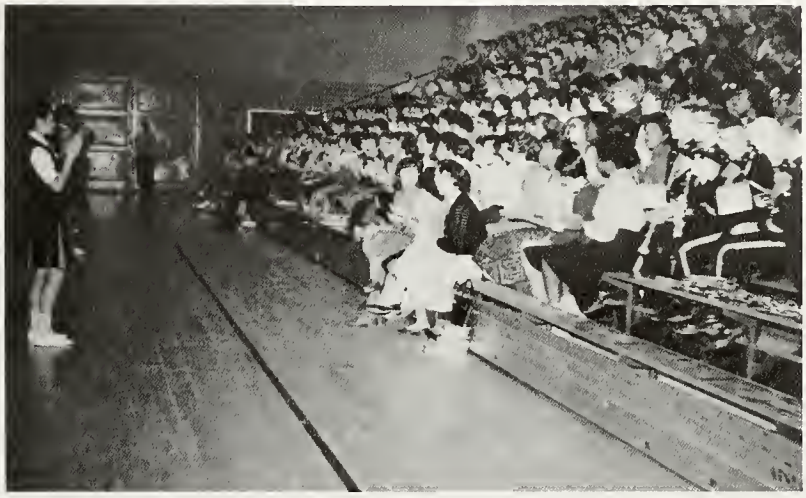

"Yea, Reserves!"

"M-m-m! It's good!"

"Come on, we're hungry!"

OH
HI-Y
Y-TEEN
LATIN CLUB
FRENCH-CLUB
BOOSTER-CLUB
SPANISH-CLUB
BIOLOGY CLUB
STOP
INCIPHI
BY JOHN SANDERS

ACTIVITIES

45

HOMECOMING COURT Koy Molmstrom, Ron Jocoby, Bonnie Parmelee, Casey Snel, Betty Koetje, John Felcoski, Mary Ann Roder, Ken Stewart.

QUEEN BONNIE

Homecoming '60

KING JOHN

Spanish Club

Top Row — Cullen, Keener, Kelly, Strang, Beal, Parham, Long. 3rd Row — Bass, Janes, Luick, Ashcraft, Strevel, Hauke, Lorenz. 2nd Row — Townsel, Drozd, Rowell, Parmelee, Cramer, Marriheu, Ashcraft. Front Row — Lux, Long, Pavlick (V. Pres.), McLemare (Pres.), Parmelee (Sec.), Carlson (Treas.), Gilmore, Mrs. Barbara Davies absent — Wanda Walden.

Latin Club

Top row — DeWitt, Pellegram, Wilsan, Rifenberg, Mackey, Miss Suttan (advisor) 3rd row — Knobe, Williams, Kensinger, Oklad, Erickson, Campbell. 2nd row — Cline, Krukowski, Larson, Brandes, Mitchell, Slarf. Front row — Wangerin (V. Pres.), Janda (Bres.), Braaten (Sec.), Richardson (Treas.), Stewart (Historian), Maskell.

French Club

Top row — Oberlin, Fors, Campbell, Rein, Burks, Booker, Bell. 2nd row — Johnson, Boyer, Carlson, Brewster, Costan, Start, Schmidt, Warren. Front row — Filonow, Murray (V. Pres.), Levy (Pres.), Pavlick (Sec.), King (Treas.), Achenbach, Mrs. Hastings (advisor)

F.T.A.

Top row — Grandelius, Janda, Knobe, Strong, Kelly, Armstrong. 2nd row — Heistand, Long, Rice, Martin, Parmelee, Levy. Frant raw — Steenhagen, Comstock (Pres.), Krause (Treas.), Comstock, Mrs. Bailey. obsent — Wilkinson (V. Pres.), Bartels (Sec.)

F.N.C.

Top row — Strevel, Wangerin, Rifenberg, Brandes, Morton, Webster, Nicholes, Reinertson. 3rd row — Fisher, Fife, Slarf, Ceton, Ericksan, Glomb, Christiansen, Chambers. 2nd row — Thomas, Jacksan Perkins, Thamas, Green, Frisbie, Burrington, Thompsan, Steegstra. front row — Jahnson, Arterbridge, Boylen (V. Pres.), Vickers (Pres.), Westerhause (Sec.), Pavlick (Treas.), Nicholes.

F. A. A.

Top row — Dramer, Smith, Miller, Frierson, Battle, Thomas. 3rd raw — Raessler, Frisbee, Bingham, Jahnson, Butler, Smith, Battle. 2nd row — Evans, Madsen, Krentz, Nelson, Smith, DeFrench. front row — Sherman (Reporter), Black (V. Pres.), Tyler (Pres.), Sukup (Sec. Treas.), Cramer (Hist. Libr.), Beal, Mr. Farabaugh (advisor)

Booster Club

Top Row — Murray, Snel, Weston, Povilaitis, Reinertson, Wells. 3rd Row — Steenhagen, Knobe, Richardson, Chambers, Cronican, Whittaker. 2nd Row — Heistand, Comstock, Rice, Parmalee, Comstock, Boylan. Front Row — Steegstra, Roder (V. Pres.), Krause (Pres.), Martin (Sec.), Malmstrom (Treas.), Levy, Irwin.

Biology Club

Top Row — Mr. Neigorth (advisor), Stavros, Carpenter, Rifenberg, Bohm, Mr. Morehouse (advisor). Front Row — Irwin, Lewis (V. Pres.), Falzone (Pres.), Welton (Sec.), Webb (Treas.), Koziolek.

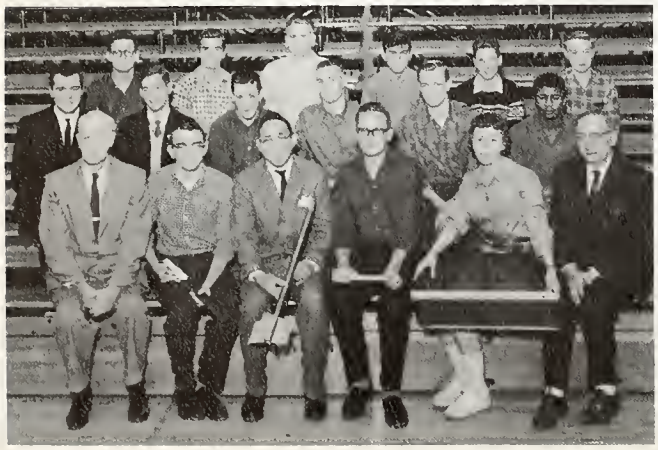

Jets

Top Row — Hulka, Lavender, Benson, Russell, Bohn, Senf. 2nd Row — Ashendorf, Bartels, Whiting, Suchovsky, Sorenson, Dye. Front Row — Mr. Courtright (advisor) Hurtubise, Field (Pres.), Hulka (V. Pres.), Achenbach (Sec. Treas.), Mr. Thornley (advisor).

Y-Teens

Top row — Krentz, Glomb, Murroy, Bendus, Derby, Stort, Sukup, Janio, Powlok, Grondelius, Stewart, Smith. 7th row — Johnson, DeFrench, Plichta, Povlick, Burrington, Frisbie, Nickoles, Carlson, Povlick, Lorenz, Chambers, Shedino. 6th row — Grisham, LoFear, Morris, Spencer, Billips, Beal, Knobe, Filonow, Rein, Laban, Cromer. 5th row — Terrell, Colloway, Johnson, Frierson, Thomas, Terrell, Keener, Cook, Johnson, Paschal, Fife, Howell.

4th row — Rasor, Lux, Battle, Perkins, Jackson, Fisher, Kelley, Scott, Smith, Sly, Smith, Cummings. 3rd row — Martin, Plichta, Vonderloan, Webster, Long, Richardson, Bartels, Weston, Christiansen, Croymer, DeLano. 2nd row — Poort, Fowler, Darien, Wells, Tuller, Heethuis, Povilaitis, Start, Beese, Schoolcraft, Reinertson. front row — Mrs. VanEenenaam (Adv.), Mrs. Cole (Adv.), Sternburgh, Steenhagen (Sergeant-at-arms), Krouse (V. Pres.), Parmelee (Pres.), Spencer (Sec.), Snel (Treas.), Vickers(Chaplain), Steffencs, Mrs. Sternburgh (Adv.), Walden (Absent).

Hi-Y

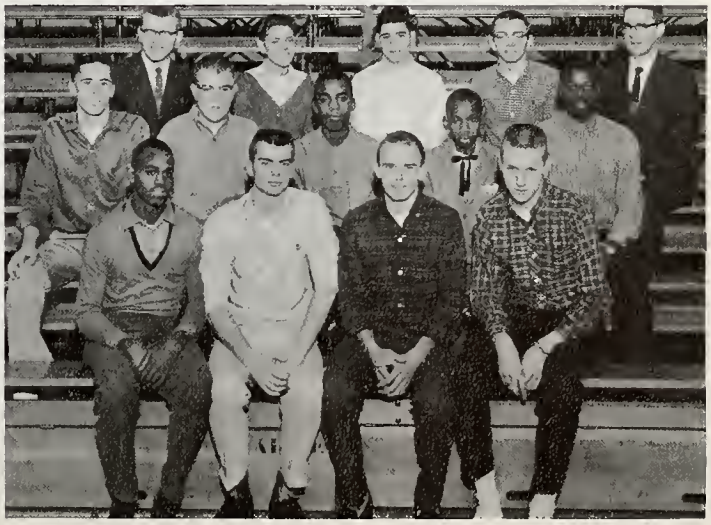

Top Row — Mr. DeWitt (advisor), Alexander, Wood, Hurtubise, Mr. Brash (advisor). 2nd Row — Johnson, Meisch, Drake, Ashford, McMurray. Front Row — Norman (V. Pres.), Johnson (Pres.), Skodak (Sec. Treas.), Sutton (Chaplain).

Forensics

Top row — Francke, McLemare, Bayer, Mezynski, Plichta, Brewster. 2nd row — Whiting, Stavros, Wilkinson, Green, Scott, Mr. Edwardsen. Front row — Nielson, Rifenberg, Carpenter, Perry, Lux, Ashendorf.

Varsity Debaters

Ron and Betty

Debate Club

Top row — Start, Cronican, J. Comstock, Carpenter, Mr. Edwardsen (advisar). 3rd row — Cook, McLemore, Francke, Nielsen, Hakes. 2nd row — Krause, Heethuis, Welton, Perry Poviloitis, J. Comstock. Front row — Ashendorf, Parmolee, Morquand, Koetje, Jocoby.

Publications Staff

Top Row — Tuller, Levy, Roder, Crocker, Sherman, Paschal. 3rd Row — Herder, Cullen, McLemore, Butler, Thompson, VanderSchaaf. 2nd Row — Mr. Murroy (advisor), Reinertson, Spenser, Vitek, Schmidt Kekoni. Front Row — Vickers, Coston, Schneider Suchovsky, Malmstrom, Parmalee.

Library Staff

Top row — Dogger, Unger, Hoekenga, Rockey, Peterson. 3rd row — Burrington, Tyler, Maskell, Start, Fors, Smith. 2nd row — Dethloff, Evans, Ashcroft, Martinez, Bird, Borgerding. front row — Pleake, Gonzalez, Davey, Theis, Miss Kidwell (advisor)

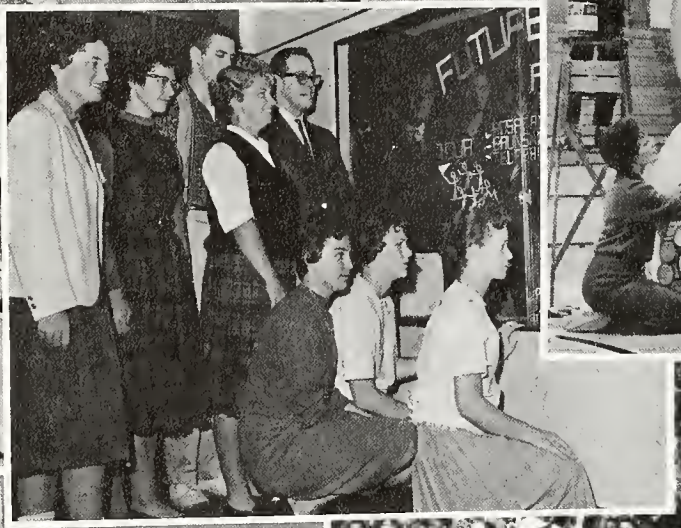

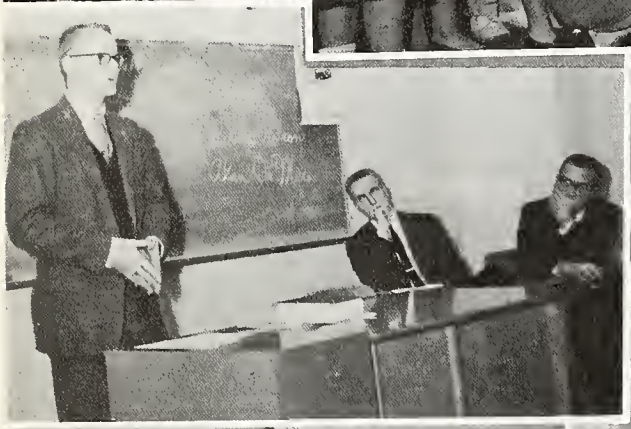

GET
VOTES
FOR YOU

Tom

Sue

Bob

Marvis

VARIETY SHOW

This year's variety show held at the Y.W.C.A. provided a night of hilarious entertainment for all who attended.

The boys?

Gordie, Al and Bill

Carol

Sophomores Kickline: — Jo Ann Beal, Becky Smith, Linda Sly, Jan Grandelius, Sue Johnson, and Judy Cramer.

Ginny Schoolcraft, Candy Beese, Jane Morrow

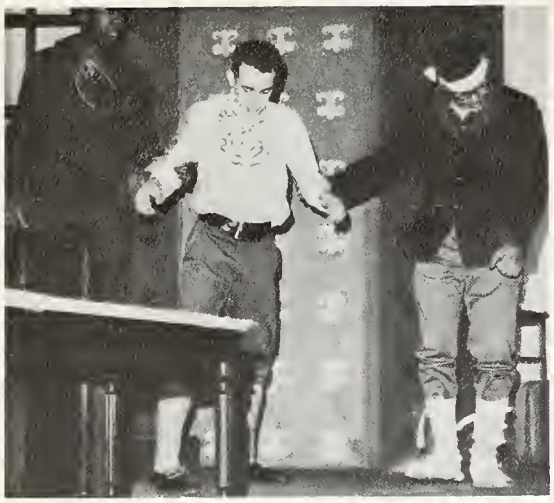

Gramercy Ghost

CAST

Director, Mr. Eugene Gillaspy
Student Director, Judi, Krause

Margaret Callins ..... Carrie Campbell
Nancy Willard ..... Marilyn Martin
Parker Burnett ..... Bob Narawitz
Augusta Ames ..... Cecil Levy
Charley Stewart ..... Chuck Brewster

Officer Marrisan ..... Ozell Parham
Nathaniel Coombes ..... James Cabb Jr.
Irv ..... Jerry Golliver
Rocky ..... Curtis McLemore
Ambulance Driver ..... Linda Rowell
Assistant Driver ..... Charon Caston
Girl ..... Arlene Burrington

COMMITTEES

Staging: Carl Suchovsky, Chr., Joanne Tuller, Jim SarenSan, Bob Hulka, Jim Huey, Kathy Drazd, Cedric Narman.

Lighting and Sound: Bob Hulka, Chr.

Programs: Kathy Drazd, Chr.

Tickets: Lana Hansen, Chr.

Props and Costumes: Alice Herald, Chr., Pat Bargesan, Pat Thampson, Ellen Westerhause.

Publicity: Pat Thampson, Chr., Kathy Nichales, Ellen Westerhause, Mari Jane Frisbie.

Makeup: Francis Aue, Chr., Pat Bargesan, Lais Achenbach, Ruth Lang, Ginger Pavilaitis, Candy Beese, Leslie Boyer, Nadine Cale, Pat Vitek, Carale Start, Cheryl Cronican, Kathy Drozd.

OAKLIAN PLAYERS GUILD

Top Row — DeLono, Povilaitis, Snel, Long, Poort, Campbell, Krause, Levy
4th Row — Vitek, Whittaker, Steenhagen, Vanderwater, Warren, Wells, Scott, Braaten, Uecker
3rd Row — Boyer, Erickson, Bell, Simpson, Bartels, Cole, Stewart, Malstrom
2nd Row — Roder, Coston, Comstock, Carpenter, Comstock, Cronican, Martin Baylan, Murray
Front Row — Start, Tuller (V. Pres.), Aue (Sec), Borgeson (Pres.), Heethuis (Treas.), Achenbach, Schneider, Mr. Gillospy (advisor)

NATIONAL THESPIANS

"Act well your part, for there all the honor lies."

Levy, Krause, Campbell, Narowitz, Brewster, Cobb, Mr. Gillospy, advisor; Martin, Achenbach, Bartels.

Standing: Mr. and Mrs. Victor Johnson
Sitting: Stephan Francke, (af Germany), Bill, and Vic

Mr. and Mrs. Verhagen and their two sons, Jos and Paul

Standing — Jim Cabb, Mr. Cabb
Sitting — Mrs. Cabb, Tom Nielsen

GERMANY DENMARK NETHERLANDS, VISIT HEIGHTS

For Understanding . . . An exchange student

Student Council

Top Row — J. Russ, R. Whitney, B. Uecker, E. Spencer

Sixth Row — J. Grandelius, T. Hylland, B. Felcoski, S. Lux, N. Schoonbeck, C. Booker, R. DeYoung, P. Borns.

Fifth Row — J. Boyland, J. Comstock, C. Cronican, D. Hemphill, M. Pawlak, C. Poort, J. Beal, J. Liupakka

Fourth Row — C. McLemore, S. Francke, T. Nielson, T. Slezak, J. McGarey, B. Jefferson, L. Martin, D. Ciezak, B. Narowitz

Third Row — P. Jackson, G. Steffens, K. Sternburgh, G. Sironen, J. Sukup, P. Vitek, C. Kovats, J. Wood, C. Gabris

Second Row — J. Huey, C. Suchovsky, D. Pehm, D. Von Natter, S. Evans, K. Nicholes, C. Carpenter, M. Erickson

Front Row — M. Roder, D. Ashendorf, K. Malmstrom (Sec'y.), R. Jacoby (Pres.), P. Heethuis (Vice-pres.), N. Schneider (Treas.), B. Wells, C. Smith, Miss Schroeder (Advisor).

Honor Society

Top row — Mr. Norris (advisor), Richardson, Heistand, Weston, Povilaitis, Irwin, Snel, Steegstra, Johnson.

3rd row — Heethuis, Whittaker, Chambers, Cline, Ryerson, Carlson, Wilkinson, Boylan, Cobb.

2nd row — Long, Neilsen, Morquand, Klopp, J. Comstock, J. Comstock, C. Snel, Jacoby, Francke.

1st row — Murray, Achenbach, McIntyre (Treas.), Pormalee (Pres.), Koteje (V. Pres.), Krause (Sec.), Roder, Malmstrom, Herald.

ANNUAL

SNO-BALL

MUSIC

In Fond Memory
of
M. Werner Gelombeck

You cannot practice for her every day,
The knowledge that you give her will not stream
On her young mind in one bright, blinding ray —
But you can plant a dream!
Ah, you can plant a dream in her young heart,
A dream of excellence whose light will gleam
Upon her pathway as the years depart
Your words can plant a dream.
To sow a dream and see it spread and grow,
To light a lamp and watch its brightness gleam:
Here is a gift that is divine, I know,
To give a child a dream.

Directors

(Directors) Mr. J. Sounders, and Mr. L. Gray

Concert and

Top Row — Cheotham, Sydnor, Richards, Farkos, Smith, Bensen Mc Lemore (Drum Major)

3rd Row — Pedler, Wilkinson, Coberly, Wittropp, Compbell, Lopez, Rockey, Dethloff, Neoring

2nd Row — Graves, Ogborn, Broadbent, Steinberg, Forton Von Overen

Front — Carlson, Bupp, Musgrove

Karen Sternburg

Ruby Howell

Transeda Kelly

Drum Major, Curtis McLamore

Betty Baskin

Bonnie Pormelee

Marching Band

Top Row — Huey, Hulka, Richords, Whetstone, Terrell, Lynn, Walker, Sternberg, Terrell, Mittleiter, Mr. L. Gray, and Mr. J. Saunders (Directors)
3rd Row — Pellegram, Wilson, Mathews, Ashcraft, Gaunt, O'Brien, Messner, Pedler, Hulka
2nd Row — Thom, Mangina, Webster, Hurd, Taylor, Hulka, Ebare, Bader, Riffenberg, Broton, Brown, Achenbach
Front — Steenhagen, Olson, Blakeman, Kelly, Strong, Borgerding, Janda, Long, Warren Vitek

DANCE BAND

Director

Mr. Warner Galombeck

High School

Left Half
Standing: Syndar, Smith
Third Row: Krukawski, Cline, Williams, Caddington
Second Row: Streegstra, Campbell, Temple, Daniels Ly
First Row: Williams, Cummings, Wangerin

In Memoriam

Born March 9, 1910, in New Castle, Ind., Mr. Galambeck would have observed his 51st birthday on March 9, 1961. As a youngster he moved with his parents to Omaha, Neb., where he began violin study when he was 11 years old.

It was there, at the age of 14, he gave his first recital and won the praise of Fritz Kreisler who said, "This young man has an outstanding talent."

The next year he came to Muskegon and this community has been home since. A graduate of Muskegon High School, he continued violin studies while in school with first Severn Hedlund and later with Wilbur Force and Karl Wecker in Grand Rapids.

The talented musician won four full scholarships to the Cincinnati Conservatory of Music and studied there under Vladimir Bakaleinikoff, Jean TenHave, Karol Liszniewski and others. Then came advanced study with Scott Willits of the American Conservatory of Music in Chicago.

While the world of the symphony and the concert were his first love, thousands of persons in Western Michigan remember the versatile musician best as "Buddy Warner." For it was under that name he conducted a 12-piece dance band which played long and successful engagments both in Ohio and at the former Barn in Grand Haven. It was the middle-'30's era of the big bands, and Bud Warner's was one of the best.

Engaged in private violin instruction for a number of years, Mr. Galambeck joined the Muskegon Heights school system in 1950 and was in his 11th year as strings and orchestra director.

In addition, he was carrying a heavy load of scholastic study and would have received his Bachelor of Science degree from Western Michigan University in June.

And in addition to instruction and study, Mr. Galambeck had a heavy schedule of concert and guest sole appearances. He was long a member of the first violin section of the West Shore Symphony as well as a member of its board, was guest soloist with symphonies across the country and was a member of the Philharmonic Trio of Greater Muskegon together with John Wheeler and Maynard Buck. Mr. Galambeck also directed the Ludington Symphony Orchestra for two years.

— The Muskegon Chronicle

Moments

Orchestra

Right Half
Standing: Irwin, Dewitt, Mr. Galombeck (Director), Black, McBride, Lewis
Third Row: Terell, Nitelinger, Matthews, Rockey, Graves, Bupp, Blakesmon, Kelly, Brown, Broton, Achenbach, Peterson
Second Row: Weaver, Flaska, Warren, Vitek, Borgerding, Strong, Long, Griffen, Smith
First Row: Boylond, Ryerson, Cobb, Cook, Pormelee, Dierking

we shared

Practice Session

A Cappella Choir

Top Row — Pavlick, Schoolcraft, Parham, Huey, Wagenmaker, Mitchell, Beckley, Jackson, Robinson, Bennetts, Gulliver

3rd Row — Kelley, Steffens, Cummings, Tippens, Bartels, Klopp, McCormick, Porter, Mitchell, Parham, McClain

2nd Row — Mr. Wildt (director), Moseler, Phillips, Green, Lee, Prus, Sternbaugh, Ogborn, McClain, Peterman, Christianson, Townsell

Front Row — Wood, Cook, Medema, Cole, VanBrocklin, Herald, Borgeson, Cooper, Morrow, Wilkinson

Chorus

Hockney, Wimbley, Smith, Riphagen, Banks, Gray, Olsen, Young, Calloway, Trommel, Paul, Scheidegegger

Winniewski, LaPorte, Gaines, Anderson, Howell, Zeedyk, McIntyre, McConnell, Frazier, Hutchinson, Shepard, McDaniel

Wiegand, Wood, Gulley, Boltze, Cook, Luipakka, Vannatter, McLoughlin, Schoonbeck, Filinow

1961

Row — Oosterhort, Thorstenson, South, Hamstra, Beese, Musgrave
ow — Cottrell, Aue, Skok, Scott, Wogenmaker
Row — Plomk, Benson, Perkins, Coston, Welcome
Row — Wells, Wogenmaker, Clark, Jackson

Director

Mr. Wildt

Choir At Work

'61

Hort, Johnson, Oberlin, Green, Wolton, Poort
Brooks, Tyler, Server, Baker, Holms
Erickson, Miller, Griffin, Johnson, Archer

ATHLETICS

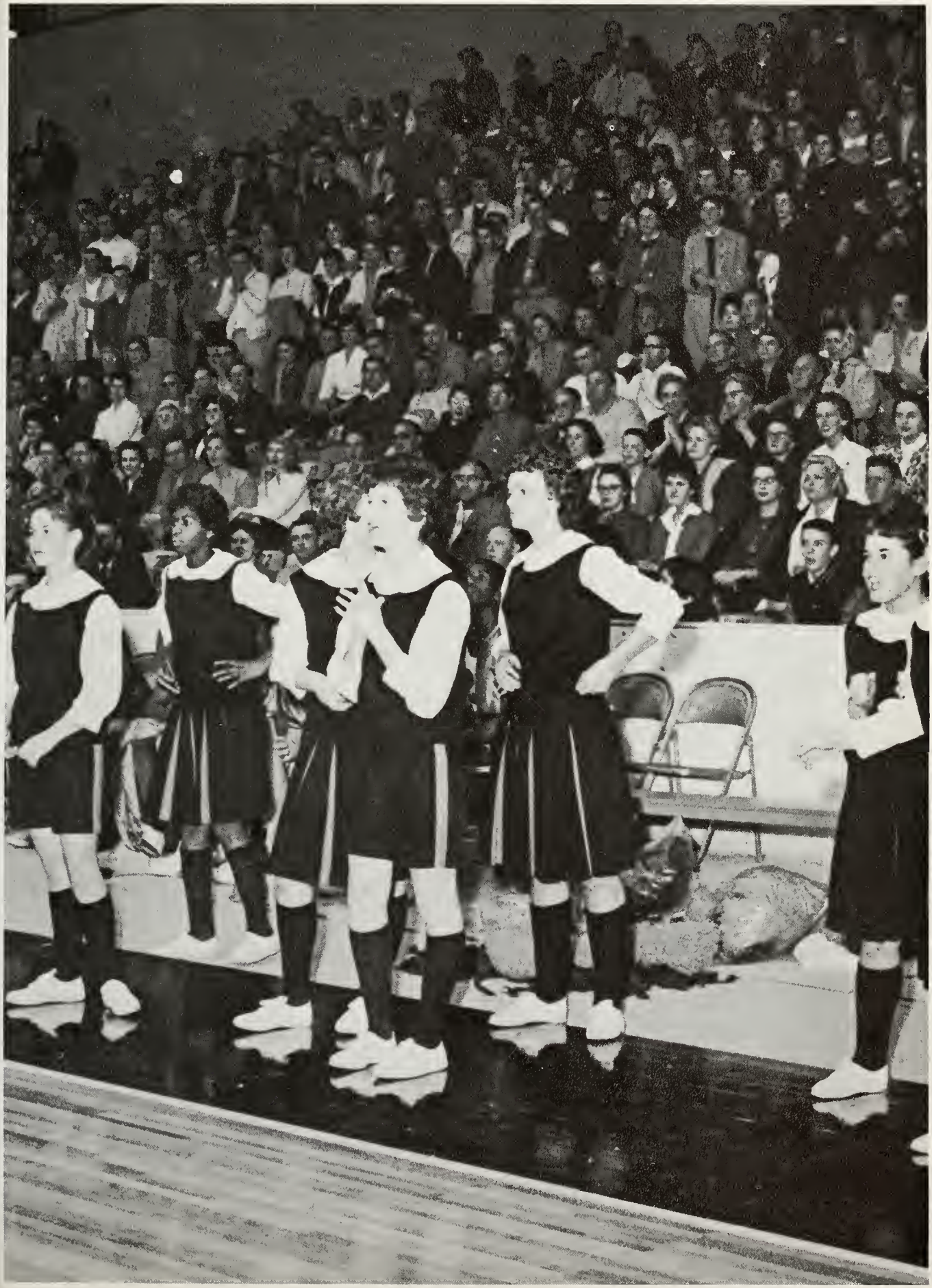

Varsity Football

Top Row — Russell, Ruiter, Pickel, Moore, Cook, Buford, Metcalf, LeRoux, Fox.
Third Row — Mittleiter, Wade, Petty, O. Parham, Cullen, J. Parham, Hubler, Smith, Thorstenson, V. Gilbert.
Second Row — Blake (Mgr.), McLemore, Swenar, Griffin, Sain, Zuithof, Beckley, Phillips, Felcoski, McIntyre, Frosier (Mgr.).
Front Row — Armstrong (Mgr.), Tippins, Klopp, Davis, Johnson, Galpin, G. Gilbert, Steele, Prus, Carson (Mgr.).

Season's Scores

		Tigers
G. R. Union	6	20
G. R. South	23	0
Holland	32	0
Flint S'Western	28	7
Muskegon Catholic	14	0

HEAD COACH
Mr. O. E. Johnson

Season's Scores

		Tigers
Grand Haven	9	6
Benton Harbor	6	14
G. R. Catholic	27	0
Muskegon	34	7

ASSIST. COACH
Mr. Arnold Ochs

STUDENT-COACH
Mr. Robert Slezak
Western Michigan University

ASSIST. COACH
Mr. Del Firme

Reserve Football

ASSIST. COACH
Mr. Rudy Theis

RESERVE FOTBALL
Season's Scores

		Tigers
G. R. Union	6	6
G. R. South	6	7
Holland	26	9
Montague	6	13
Muskegon Catholic	6	6
Grand Haven	19	7
Benton Harbor	21	7
G. R. Catholic	23	7
Muskegon	6	12

RESERVE COACH
Mr. Jerry Williams

Top Row — Bringedahl, Nichols, Spaas, Nixon, Lohman, Wells, Wilkins.
Third Row — Coach Jerry Williams, Tucker, Willis, Paschal, Williams, F. Sain, Felcoski, Hylland, Peavy, Pascoe, Wilkinson, Olson, Stuart, Ripley, Assist. Coach Rudy Theis.
Second Row — Cross, Anderson, Manak, D. Hubler, McGhee, Gilhespie, Blackmar, Balden, Venne, Messner.
Front Row — Walker (Mgr.), Donley, Malone, Wilks, Thorspenson, M. Gaunt, Glover, Whiting, Wolfis, Golden (Mgr.).

Bill Hubler (44) of Heights makes a driving tackle on a Muskegan Catholic ball carrier.

Tony Cullen is tangled up by Grand Haven tacklers. John Felcaski (45) is the other identifiable Tiger.

Joe Parham (37) rounds Grand Haven's end for a big gain and a first down.

Jim Galpin (30) brings down a ball carrier of Flint Southwestern. Bob Beckley (57) is the other Tiger.

Ozell Parham runs into three of Flint Southwestern's strong linemen. Leroy Smith (36) is the other Tiger.

A Tiger ball carrier is "swarmed" by a load of Muskegon Big Red gridders.

Tony Cullen (42) and John Felcoski (45) close in on a Big Red ball carrier.

Joe Porham (37) rounds Flint Southwestern's end with a block from Lou Phillips (56). Bill Hubler is No. 44.

Varsity Cheerleaders

Connie Reinertson

Jane Wood

Phyllis Murray

Shirley Crocker

Pam Heethuis

Nelly Snel

Alternate

Pearlene Jackson

Rose Kulesza

Alternate

ANTONIO CULLEN
Senior Halfback

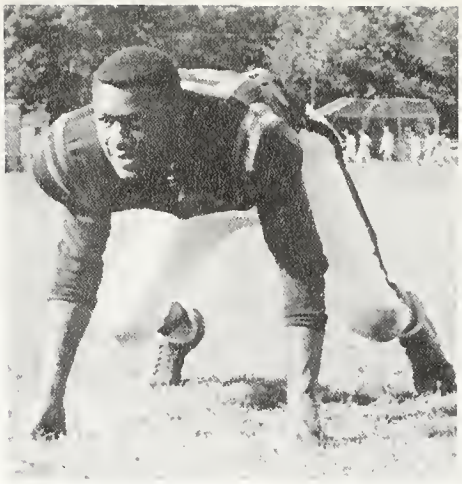

LOUIS PHILLIPS
Senior Tackle
All-state 3rd team

OZELL PARHAM
Senior Fullback

TONY PRUS
Senior Guard

JOHN FELCOSKI
Senior End

BARNARD DAVIS
Junior End

BOB BECKLEY
Senior Guard

WILLIE GRIFFIN
Junior Tackle

NEIL THORSTENSON
Senior Tackle

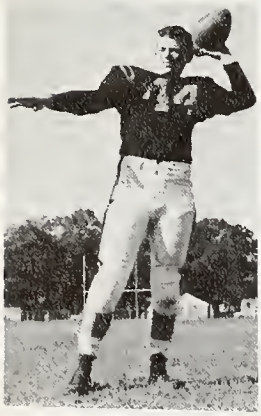

BILL HUBLER
Senior Quarterback

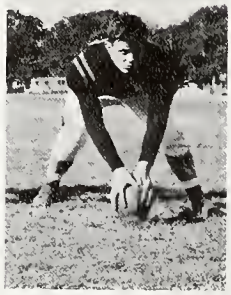

DAVE ZUITHOF
Senior Center

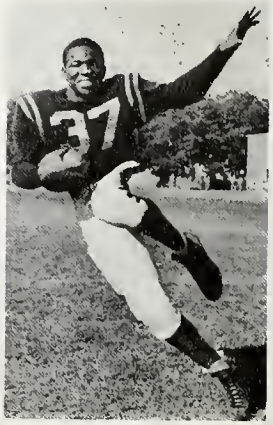

JOE PARHAM
Junior Halfback

1961 State Tournament Runner-up

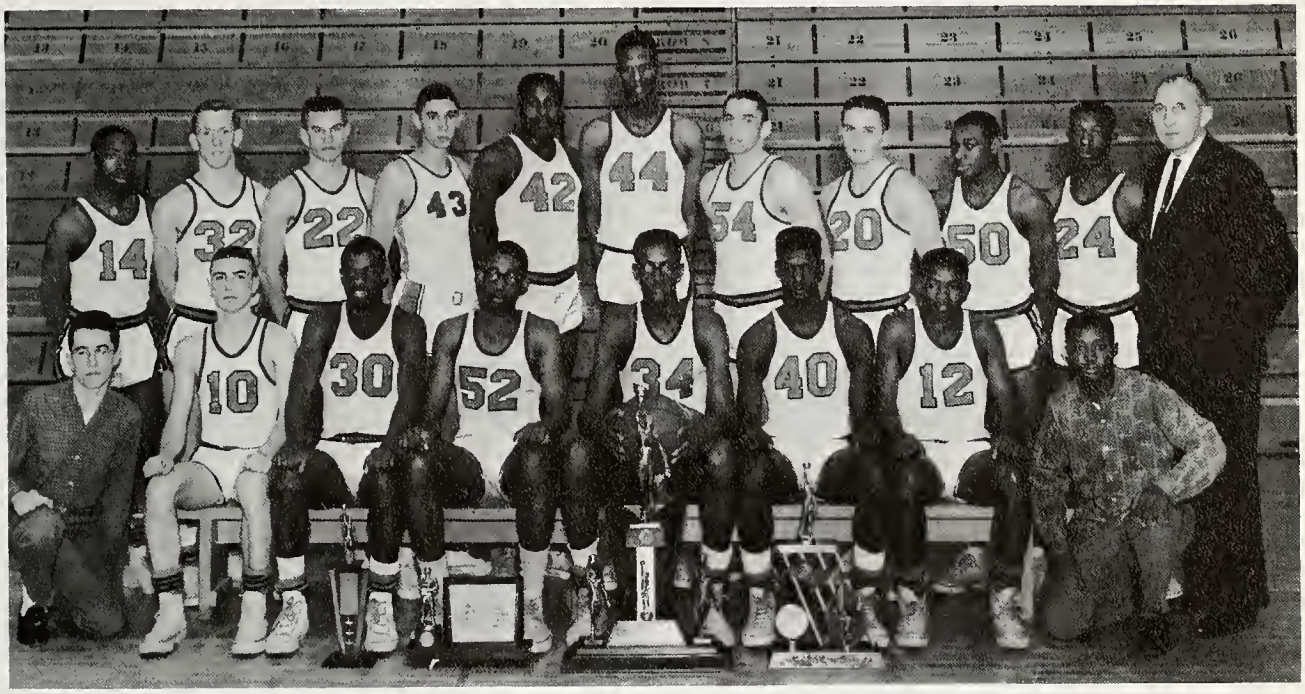

Back Row — Petty, Johnson, Wade, Whisinant, Thomas, Sanders, Swenor, McIntire, Griffin, Carson, Coach Oakie Johnson. Front row — Manager Jones, VanAelst, McMurray, Adams, Calloway, Pipkins, Moore, Manager Armstrong.

State
Tournament Scores

Tigers	Opponents	
77	Muskegon	57
74	Grand Haven	47
55	G. R. South	46
72	Escanaba	56
57	Flint Central	55
51	Jackson	46
53	Detroit Catholic	72

MUSKEGON HEIGHTS
Varsity Basketball Scores

Tigers		Opponents
70	Grand Rapids Union	49
53	Grand Rapids Central	64
62	Muskegon	53
35	Holland	57
49	Grand Rapids Christian	52
72	Grand Haven	62
69	Muskegon Catholic Central	41
51	Muskegon	55
56	Holland	31
45	Benton Harbor	56
70	Grand Haven	58
65	Grand Rapids Ottawa Hills	47
72	Muskegon Catholic Central	46
57	Benton Harbor	56
66	Traverse City	42

Basketball Champions

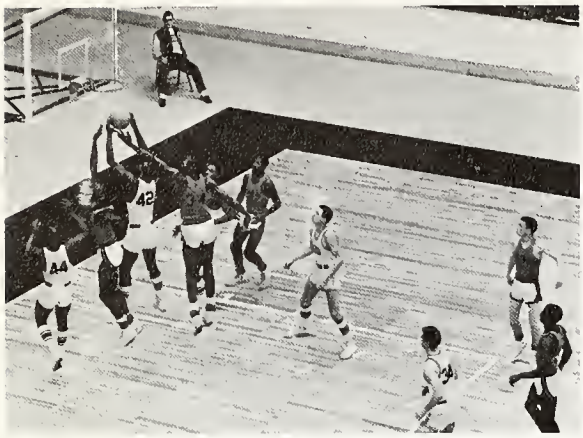

Tension runs high

Let's donce

Hey! The gangs all here

Get outta' my way

I'll take it if you don't mind

Col scores two . . .

Ozen scores two

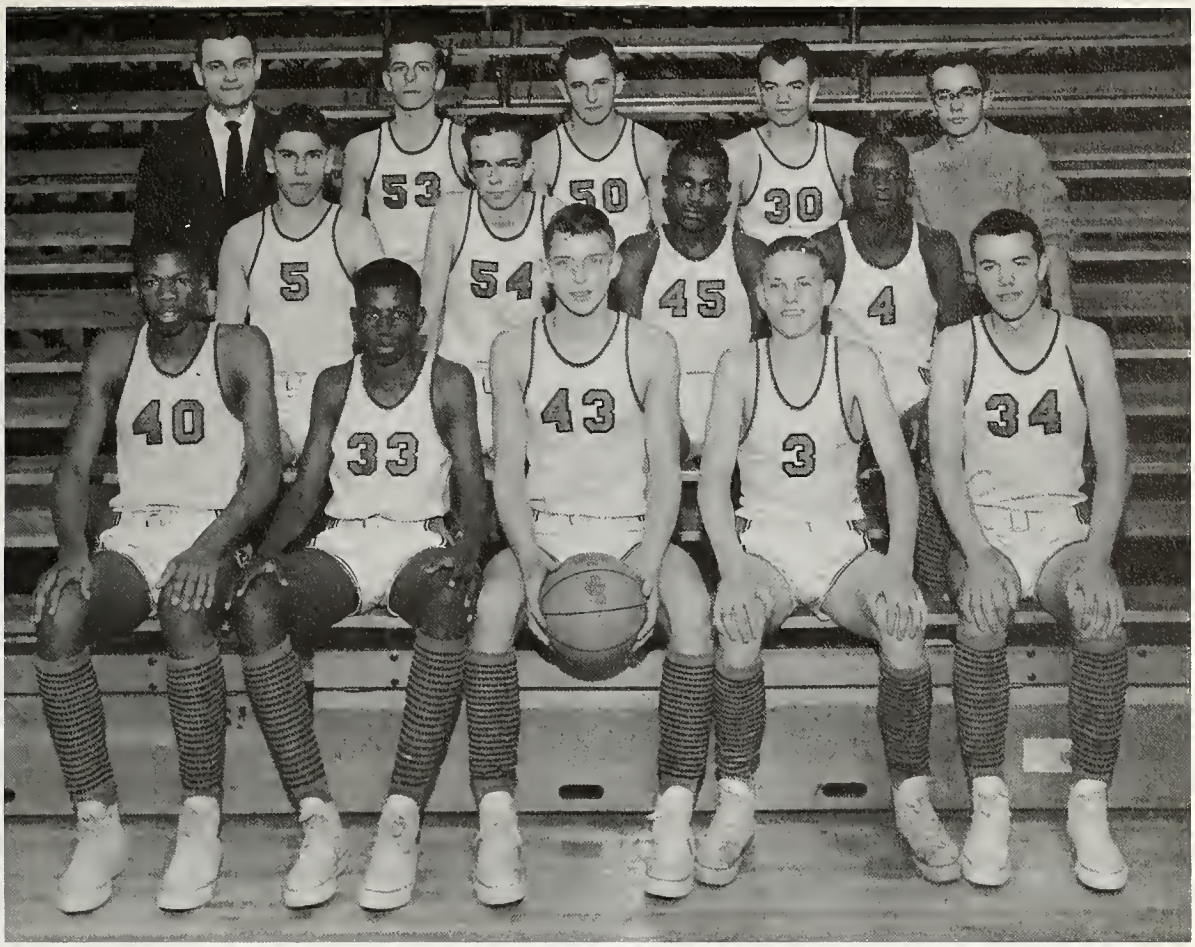

Top: Coach R. Thies, E. Spencer, R. Vetters, D. Hubler, T. Golden Middle: P. Manak, T. Wilson, J. Phillips, J. Malone Front: M. Adams, R. Anderson, M. Borgeson, D. Ripley

Janice Grandelius Helen Cooper Marcia Erickson
Marcia Riphagen Linda Bird Sharon Lux

Donna Brewer
Tumbler

Patricia Borns
Tumbler

Reserves

Grand Rapids Union	41	Heights 36
Grand Rapids Central	40	Heights 46
Muskegon	51	Heights 38
Holland	71	Heights 73
Grand Rapids Christian	51	Heights 44
Grand Haven	45	Heights 54
Muskegon Catholic	52	Heights 75
Muskegon	58	Heights 48
Holland	41	Heights 51
Benton Harbor	60	Heights 61
Grand Haven	52	Heights 56
Grand Rapids Ottawa Hills	62	Heights 57
Muskegon Catholic	43	Heights 60
Benton Harbor	46	Heights 62
Traverse City	33	Heights 50

Cross Country

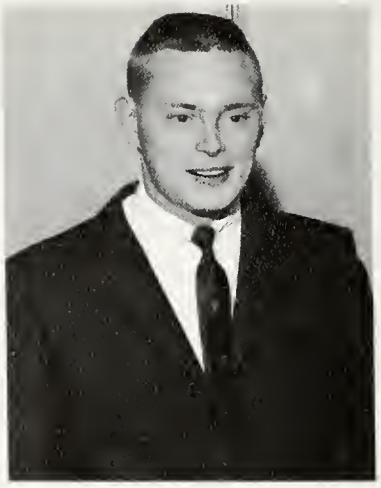

Coach Westman

First cross-country team in the history of Muskegon Heights High School was organized in the fall of 1960, under supervision of Coach Don Westman. Because it was an initial effort, the team naturally did not win any great honors. However, it was an enthusiastic group of boys who came out, and everyone contributed points in the meets, Mr. Westman said. Varsity letter-winners are D. Phelps, S. Koziolek, M. Borgeson, H. Levandowski, W. Johnson, B. Whissnant, F. Benninger, R. Miller. Winning minor awards were K. Shepard and C. Johnson.

The team next fall will very likely be built around the following boys: Phelps, Koziolek, Borgeson, Whissnant, Benninger, and Shepard.

Golf

Coach Bosserdet

For the first time in several years, our high school organized a golf team. We have had successful golf teams in the past, but often there are not enough boys interested in the game. It is the hope here that golf will continue to provide a useful minor sport at Heights High.

Mr. William Bosserdet was selected as Coach, as soon as enough boys showed enthusiasm in getting the team started. Practice sessions are held at Pontaluna. After a late start, the golfers held matches with Muskegon and Catholic Central. Last season we were fortunate in having several excellent golfers, including B. Johnson, C. (Chips) Neir, J. Taylor, B. Valuck, and J. Cotton.

Bill Valuck is a brother of many Greater Muskegon champions and the son of another, Mr. Martin Valuck. All of the Valucks have an eye for "that little white ball," Sam, Dick, Mr. Mart Valuck . . . are there more? Oh yes, Bill. In fact, Bill received an athletic scholarship to the University of Michigan and at present is on the U. of M. Golf squad.

Last season Bill was Conference Champion and runner-up in the Regional Contest.

1960 Track and Field

Back Row: P. Bartels, T. Steele, Locke, Scheidegger, G. Gilbert, Petty, J. Parham
Fourth Row: Trise, Pearson, J. Johnson, Nye, Richards, Hall, L. Steele
Third Row: La Roux, Bupp, McLemore, O. Parham, Meister, D. Wirschem, Swenor, Levandowski
Second Row: B. Bartels, Ashendorf, Griffin, Smith, W. Johnson, Schneider, Morris, Cooch Thies
First Row: Sain, Coffin, C. Wirschem, Hunter, Langston, Jackson, Howe, McMurray

Heights Best Track Peformance for 1960

*C100 yd. Dash	M. Hunter	9.75
*C220 yd. Dash	M. Hunter	21.4
440 yd. Dash	S. McMurray	51.8
*880 yd. Run	C. Wirschem	2:02.4
Mile Run	D. Langston	4:50.8
*120 High Hurdles	E. Jackson	15.1
*180 Low Hurdles	E. Jackson	20.4
High Jump	P. Adams	5'9¾"
Broad Jump	M. Hunter	23'9¾"
Pole Vault	T. Bass	10'6"
Shot Put	B. Howe	47'9"
*Medley Relay	(C. Wirschem, L. Sain, J. Parham,	
*C880 yd. Relay	S. McMurray)	2:29.8
*School Record	(S. McMurray, P. Adams, J. Par-	
City Record	ham, M. Hunter)	1:31.5

Height Won 6 Lost 1

L.M.A.C. Champions
Greater Muskegon Meet, Heights 2nd
Regionals, Heights 2nd
Central Relays, Heights 3rd
Champions of Champions, Hunter (1st,100,9.8), Hunter (1st, 220,21.4), Jackson (2nd, High Hurdles), Joe Parham (3rd, 100), McMurray (6th,440,51.8)
Fort Wayne Oympic meet, Hunter (3rd, 100 meter), Hunter (3rd, 150 meter)
Huron Relays (Indoors) Heights 12 points
M. Hunter, 60 yd. Dash, 6.4, 1st, broad jump, 21'2"
E. Jackson, 65 yd. High Hurdles, 4th

Heights Best Track Performance for 1960

Heights 80¾, Kalamazoo 63¼, Holland 33¾, Allegan 7¼
Heights 75, Grand Haven 34
Heights 52⅓, Muskegon 56⅔
Heights 62⅔, Muskegon Catholic Central 46⅓
Conference Meet — Heights 55, Muskegon 51, Traverse City 36½, Grand Haven 32½, Holland 16, Benton Harbor 4
Central Relays — Heights 34 points (3rd place)
Heights 78, Holland 51½, Benton Harbor 7½
Greater Muskegon Meet
Muskegon 69½, Heights 59½, Muskegon C. C. 35, Reeths-Puffer 15½, North Muskegon 15
Regionals
Muskegon 50 1/10, Heights 43½, Union 20 3/5, Grand Haven 20, South 11, Christian & Muskegon C. C. 10, Creston 9, Ottawa 8 1/10, G. R. C. C. 6 1/10.
State Meet
Heights 17th, 5 points
Triangular
Heights 50½, Muskegon C. C. 46½, Holland 40

1960 Baseball

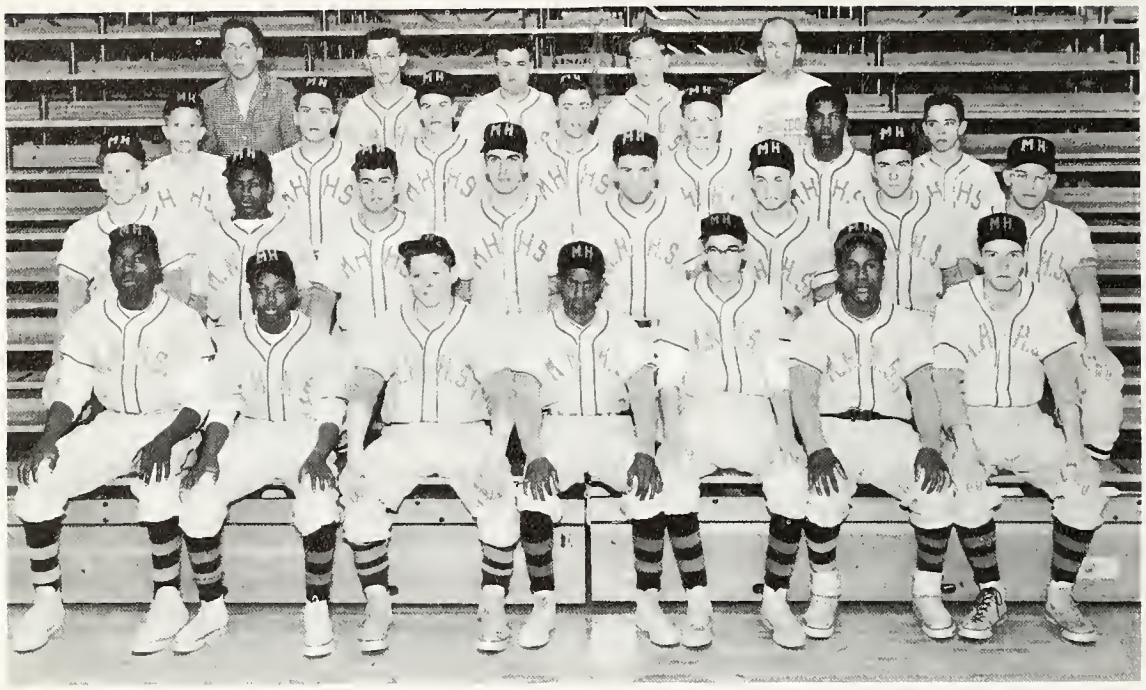

Back Row: Mgr. Klopp, Miller, Perreault, Phelps, Coach Firme
Third Row: Vanderloan, McIntyre, D. Wade, Galpin, Sternburgh, Bunt, Cook
Second Row: John, Morre, Barrett, Strickler, Veihl, R. Wade, Harrington, Murray
First Row: Metcalf, Armstrong, Veihl, Walker, Whisenant, Cullen, Steinhaurer

Coach

Del Firme

SEASON SCORES

	Opponents	Tigers
Reeths Puffer	7	8
Muskegon Christion	3	21
Benton Harbor	11	18
Muskegon	3	0
Grand Haven	2	1
Catholic Central	10	12
North Muskegon	2	7
Muskegon Christian	4	9
Muskegon	0	12
Reeths Puffer	6	2
Grand Haven	15	5
Catholic Central	3	7
Holland	8	5
Holland	2	0
Muskegon Play-off	6	1

1960 Tennis

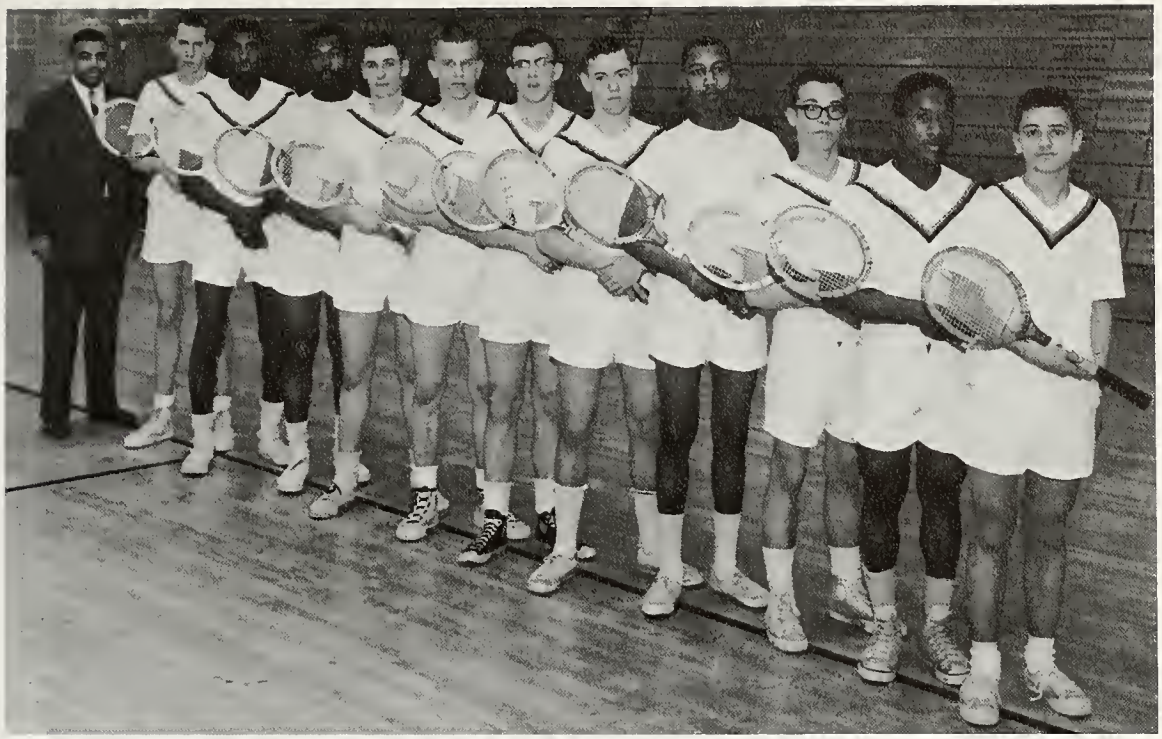

Coach Sydnor, DeHudy, Doxey, McLemore, Suchovsky, Ruiter, Wilkins, Golpin, Thompson, Cobb, Cullen, Benninger

TENNIS SCORES

Muskegon Heights 1	Allegon 6
Muskegon Heights 1	Fremont 6
Muskegon Heights 3	Muskegon Christion 4
Muskegon Heights 0	Muskegon 7
Muskegon Heights 1	Holland 6
Muskegon HeightS 2	Grand Haven 5
Muskegon Heights 5	Catholic 2
Muskegon Heights 1	Holland 6
Muskegon Heights 0	Grand Haven 7
Muskegon Heights 0	Muskegon 7
Muskegon Heights 2	North Muskegon 5
Muskegon HeightS 6	Muskegon Catholic 1
Muskegon Heights 3	Muskegon Christian 4
Muskegon Heights 3	North Muskegon 3
Muskegon Heights 0	Fremont 7
Muskegon Heights	

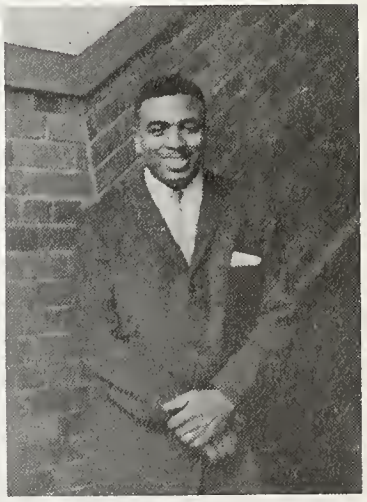

Mr. John Sydnor
Coach

Boys Physical Education

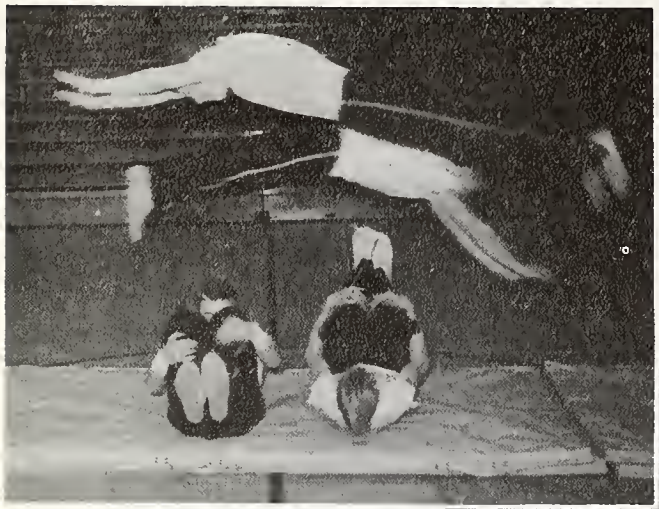

Mr. Westman

Bottom row: J. Hartung, L. Dye, B. Bortels, D. Lepley. Second row: T. Hokes, C. Suchovsky, J. Sorenson, D. Ashendorf. Top: D. Nye.

District Champions

Girls' Physical Education

Miss Cobb

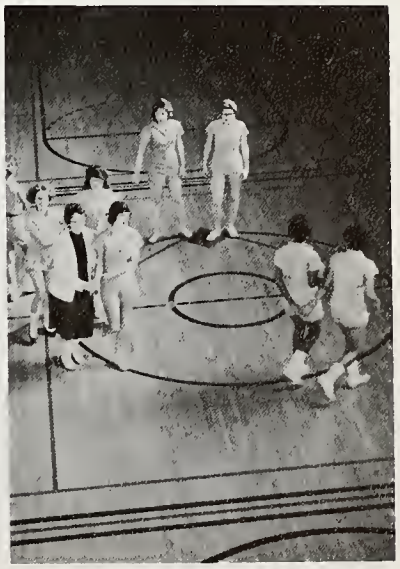

ADS

Index to Advertisements

Page No.

A

Alstorm Construction, Inc. 123
American Coil Spring Co. 121
Anderson Packing Co. 129
Armstrong's Used Cars 135
Ashendorf Auto Parts 133

B

Barberini Food Market 132
Bell, Lloyd J. 152
Bob Moore Florist 152
Boelkins Super Market 136
Boer Hardware 121
Boulevard Drugs 152
Burger Chef 140

C

Camera Shop 150
Campbell, Wyant and Cannon Foundry Company 120
Carl's Super Market 130
Certified Concrete Inc. 126
Church Printers 140
Coca-Cola Bottling Co. 140
Cole's Bakeries, Inc. 138
Columbia Studio 139
Commercial Press 121
Consumer's Power Company 148
Continental Motors 125
Cooper's Flowers 139
Coscarelli Concessions 119
Crowell Used Cars 122
Crown Finance Co. 151

D

D & C Stores, Inc. 130
Dairy Isle 145
Damm Hardware 149
Dana Printing 150
Daniels 118
Derby Rambler Sales 138
Doo Drop Inn, Inc. 148

E - F

Economy Hardware 120
Farr View Dairy 127
Federal Shoe Department 151
Fischer Hardware 139
Fred Knack Ford Inc. 122
Fredricks Lumber Company 135
Fritz Drug Store 129

H - J

Hahn-Sutton Pharmacy 142
Hall Electric Company 150
Harwood-Nelson 121
Hasper's Save-Mor Market 131
Hendrick, Realtor 129
Hoppe's Super I. G. A. Market 131
Hunter, Alfred, and Co. 152
Jiroch Candy and Tobacco Co. 128
Johnson's Studio 135

K

Ken and Bea's Grocery 146
Kooiman's Food Store 120
Kooyer's Cleaners 133
Kroutheim, A., Jewelers 118

L

Laird's Variety Store 141
Lakos Restaurant 123
Lange Transfer & Storage Co. 151
Langlois Stores 144
La Nore's Grocery 130
Lee Funeral Home 127
Lee and Son Hardware 126

M

Manning, Maxwell & Moore Inc. 141
Martin Coal & Building Supply Co. 130
Mart's Pure Service 145
McDonald's Drive-Ins 133
Meister's Feed & Hardware 144
Merton's Super Service 117
Michigan Consolidated Gas Co. 125
Mills Ice Cream Co. 144
Moore's, Bob, Texaco and Boats 146
Morton Manufacturing Co. 135
Murn Bros. Garage 131
Muskegon Beauty College 133
Muskegon Federal Savings & Loan Association 141
Muskegon Photographers Association 124
Muskegon School of Business 139
Muskegon Theaters 128
Myers Service 140

N - P - Q

National Lumberman's Bank 142
Parsons Department Store 129
Peterson's Shell Service 128
Potter's Lamp Co. 131
Punches Thriftway Market 133
Pyle Pattern Manufacturing 150
Quality Aluminum Casting Company 132

R

Radium Photo Service 118
Reliable Trucking & Crane Service 152
Reid Tool Supply Co. 130
Remwolt Cleaners 149
Ruiter Brothers Plumbing 132

S - T

Sanitary Dairy Company 137
Scott-Tjapkes Foodliner 123
Sealed Power Corporation 134
Shaw-Walker Co. 136
Shepard Cleaners 136
Sietsema Floor Covering 139
Snowhite Bakery 147
Square 118
Starika Agency 144
Stern's, Bill 148
Steve's Beauty Shop 132
Terri Lee Market 137
Tomlinson Barber Shop 122
Tourcotte 151
Tump's Pak A Bout Gift Shop 141

V - W - Y

Vacuum Cleaner Supply 120
Vandervelde's Furniture Co. 117
Voss Hardware 131
Votaw's Radio Electric Service 148
Wansten Pharmacy 120
Wcislo, Frank, Sausages 133
Western Michigan Outboard Sales & Service 150
Whittington's Barber Shop 126
Windott Pontiac 132
Wittkopp Tool Co. 123
Wolverine Express Inc. 142
Wood, John, Company 128
Yonker Supply Co. 126

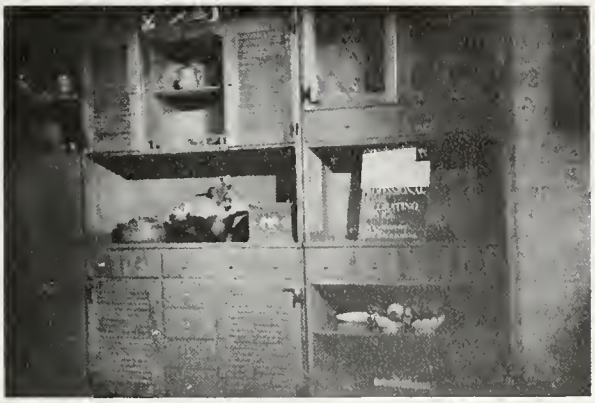

Congratulations to the
Class of '61

Lovers of Early American will find a most complete selection at Vandervelde's. Over 250 open stock pieces in our famous Ethan Allen alone . . . with FREE interior decorating service yours for the asking.

VANDERVELDE'S
Furniture and Carpets

Broadway at Fifth

Muskegon Heights

MERTON'S SUPER SERVICE

367 West Western **RADIUM PHOTO SERVICE** Phone 24-5252

Dress Right - - -

you can't

afford

not to!

THE

Square

349 W. Western Ave. Muskegon. Mich.

DANIELS . . . . . .

364 W. Western Avenue

Distinctive Gifts

Best Wishes
to the Class of 1961

A. KRAUTHEIM

Muskegon's Fine Jeweler Since 1887

329 W. Western

JAMES COSCARELLI

PERE MARQUETTE PARK

WORLD'S BEST BEACHES

MINIATURE TRAIN

KIDDY RIDES

THE WORLD'S BEST

ITALIAN PIZZA

TAKE OUT SERVICE

ECONOMY HARDWARE & GIFT SHOP

"Economize with Economy"

2812 Peck Street Muskegon Heights
Phone PE 32-273

KOOIMAN'S FOOD STORE

Ed Dornbos, Proprietor
Corner of Sixth and Hackley
Muskegon Heights, Michigan
Phone PA 2-3343
WHERE QUALITY COUNTS

Congratulations
to the
Class of 1961
from
Wansten's Pharmacies

VACUUM CLEANER SUPPLY
225 W. Broadway
Phone PE 3-1843

Congratulations to the
Graduates of 1961

". . . Ask not what your country will do for you —
ask what you can do for your country."

President J. F. Kennedy
Inaugural Address

CAMPBELL, WYANT AND CANNON
FOUNDRY COMPANY
DIVISION OF TEXTRON, INC.

Commercial Press

We, Alumni of M. H. H. S.
Congratulate
the graduates of *1961*

HARWOOD.-.NELSON

373 W. Western

BOER HARDWARE

Phone P E 3-1019

4210 Grand Haven Road

Muskegon, Michigan

AMERICAN COIL SPRING COMPANY

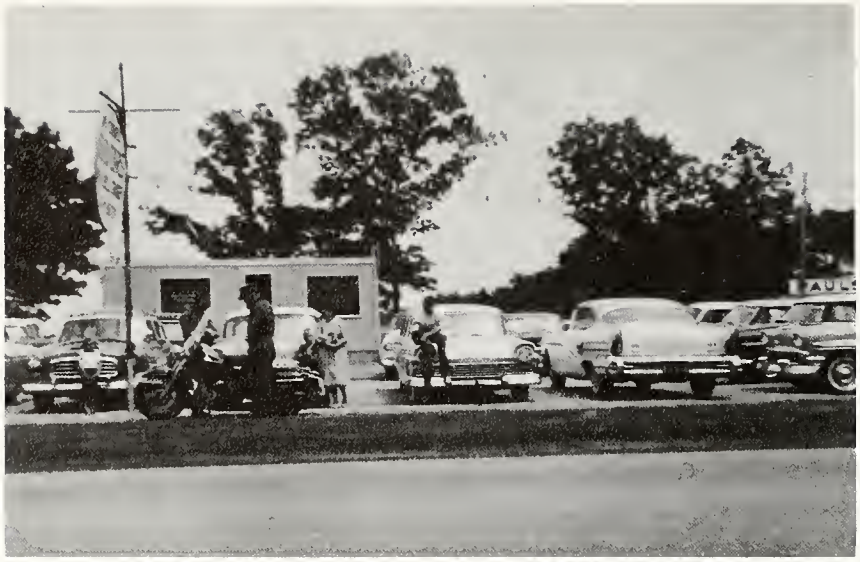

Compliments to the Graduating Class of 1961

Compliments to the Graduating Class of 1961

from

John H. Crowell's Used Cars

BUYS — TRADES — SELLS

Beautifully Built To Take

Care Of Itself

1961 FORD

Fred Knack Ford, Inc.

Peck at Sherman

Phone PE 3-1361

Congratulations to the

Class of 1961

from

Bob Moore Florist

2764 Peck Street

Phone PE 3-1498

Best Wishes

to the

Class of '61

Compliments of

TOMLINSON'S BARBER SHOP

Congratulations to the
Class of 1961

ALSTROM CONSTRUCTION, INC.

Post Office 8, Muskegon Heights, Michigan

Phone PE 3-1444 or PE 3-1887

SCOTT-TJAPKES
I. G. A.
FOOD LINERS
1961 Apple Ave.
4218 Grand Haven Rd.

WITTKOPP TOOL COMPANY

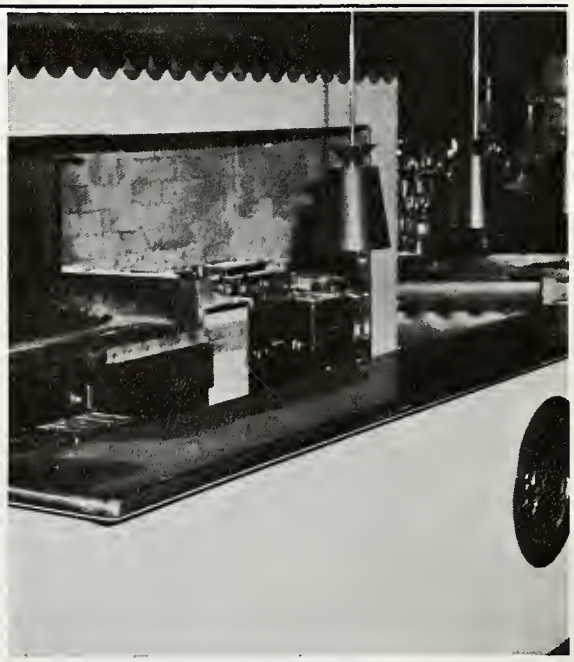

LAKOS RESTAURANT
and CHARCOAL HEARTH
(Steaks, Chops, Chicken, Sea Food)
428 WEST WESTERN
Kitchen open 'til 1:30 A.M.
Just south of Broadway

MUSKEGON PROFESSIONAL PHOTOGRAPHERS ASSOCIATION

Beckquist Camera Shop

PA 2-6707

Christenson Studio

PA 2-6203

Conrad's Columbia Studio

PA 2-3013

Cal Johnson Studio

PA 2-3986

Leonard Kooiman Studio

PA 2-6578

Lin Studio

SH 4-4105

Paris Studios

PA 4-7104

Pixi Studio

PA 2-3982

Tourcotte Studio

PA 2-6714

GREAT THINGS ARE JUST AROUND THE CORNER

A milestone's about to happen. Your graduation marks a decisive period in your life. Behind is an important, formative period of learning. And ahead? The course is yours to choose, whether it be more study or the start of a career. We at Michigan Consolidated Gas Company join friends and family in wishing you well in your new adventures . . . hoping that your new-worlds-to-conquer outlook never dims.

MICHIGAN CONSOLIDATED GAS COMPANY

CONGRATULATIONS TO THE CLASS OF 1961

FROM

CONTINENTAL MOTORS CORPORATION

Construction With a Future

Build with Waylite Lite-Weight Blocks

•

CERTIFIED CONCRETE INC.

•

QUALITY BUILDING MATERIALS
and
READY-MIXED CONCRETE

•

777 East Sherman Boulevard

YONKER SUPPLY CO.

Wholesale Plumbing & Heating Equipment

Industrial Supplies

1338 WOOD STREET

Compliments of

Whittington's

BARBER SHOP

Jim Whittington, Proprietor

PHONE PE 3-1120

2815 SANFORD STREET

J. H. Lee & Son

Hardware

Established 1920

LEE FUNERAL HOME

Off street parking

FARR VIEW DAIRY

Compliments of

Jiroch Candy and Tobacco Company

Since 1866

CONGRATULATIONS

and

Good Luck to the 1961 Grads!

•

PETERSON'S SHELL SERVICE

•

COMPLETE SERVICE FOR YOUR CAR

Broadway at Henry

MUSKEGON HEIGHTS

BEST WISHES AND SUCCESS TO THE

CLASS OF 1961

•

Muskegon Theatres, Inc.

Michigan — Regent — Strand

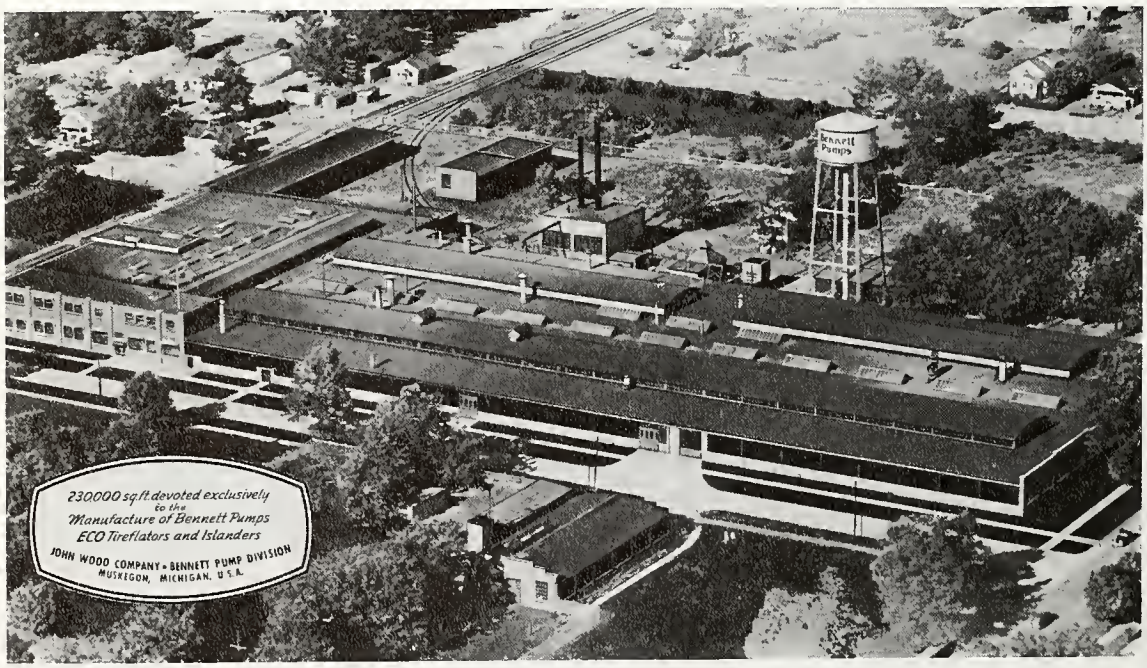

John Wood Company — Bennett Pump Division

CONGRATULATIONS
FROM HEIGHTS STORE
OF FAMOUS BRANDS

PARSONS DEPARTMENT STORE

J. S. Anderson Packing Co.

FRITZ DRUG STORE

•

Prescription Specialists
Since 1911

Clyde Hendrick, Realtor

Phone: PE 32-134 2301 Peck Street

Charge Accounts

Delivery Service

•

CARL'S SUPER MARKET

ON BROADWAY SINCE 1891

Choice Meats, Groceries, Produce, Frozen Foods

COLE'S BAKERY DEPARTMENT

•

IN THE HEIGHTS

PECK at BROADWAY

CONGRATULATIONS TO THE

CLASS OF 1961

•

REID TOOL SUPPLY CO.

332 WEST DELANO AVENUE

Martin Coal and Building Supply Company

LaNore's Grocery

and

LaNore's Five and Dime

at

LaNORE'S SHOPPING CENTER
1196 and 1202 Shettler Road

When You Run Out—Run In — **Ph. PE 3-4131**

CONGRATULATIONS, SENIORS!

from

D. & C STORES, INC.

Headquarters for all School Supplies

HASPER'S SAVE-MOR MARKETS

The Friendly Stores That Save You Money

Four Convenient Locations To Serve You

We Give M & M Green Stamps

Broadway at Henry
Laketon at John
Mason at Fifth
North Muskegon

Congratulations to the Class of 1961

POTTER'S LAMP CO.

2719 Peck Street
Diol PE 3-1806
Muskegon Heights, Michigan

MURN BROS. GARAGE

Complete Motor Rebuilding
Motor Tune-up
Expert Body Work

2810 Peck Street Muskegon Heights, Mich.

VOSS HARDWARE

Congratulations Class of 1961

HOPPE'S SUPER I. G. A. MARKET

273 E. Broadway Street

P O N T I A C

WINDATT PONTIAC

2001 Peck St. Phone PA-26056

QUALITY ALUMINUM CASTING COMPANY

Producers of NonFerros Metal Castings

2700 Riordan

STEVE'S BEAUTY SHOP

Phone PE 3-2355
Stevena Addink

Your Health and Comfort Depends on Good Plumbing and Heating

RUITER BROTHERS

2831 Maffett St.
Phone PE 3-2224

Barberini Food Market

Congratulations to the
Class of 1961
from
Ashendorf's Auto Parts

Congratulations to the
CLASS OF '61
MUSKEGON BEAUTY COLLEGE
196 W. Western Ave.

Compliments of
McDONALD'S DRIVE INS
Home of the All American Meal
Two convenient Locations
1831 West Sherman and
On Apple Street near
the Expressway

Frank Wcislo's Mkt.
Well-known for
Homemade Sausages
1736 Beidler St.
Phone PA 2-2508

Congratulations
to
Class of '61
PUNCHES THRIFTWAY MARKET
3162 HEIGHTS RAVENNA RD.
PHONE PE 9-3240

Compliments of
KOOYER'S CLEANERS
Fred and Don Kooyers
971 W. Broadway Roosevelt Park
Phone PL 5-6582
"Knit suits our specialty"

For 50 years, graduates of Greater Muskegon high schools have found rewarding opportunities for employment with Sealed Power Corporation. There are good jobs to begin with. There are better jobs ahead for men and women who develop and prepare themselves for more responsible positions.

Through work and study, you have graduated from high school. This is an important step in your life — a milestone on the road toward a rewarding and satisfying future.

Like you, Sealed Power Corporation is looking toward the future. For 50 years, Sealed Power Corporation has earmarked a substantial portion of its profits for growth through research and engineering. Today, Sealed Power Corporation has a Research and Development Center employing approximately 100 engineers, utilizing the most modern laboratory facilities for material development, product development and testing.

Both of us are investing in the future. You through work and education; Sealed Power Corporation through investment in research and improved facilities.

Together we look toward an ever greater future under America's free-enterprise system.

SEALED POWER CORPORATION

Leading Manufacturers of Engine Parts

Plants in Muskegon Heights and St. Johns, Michigan; Rochester and LaGrange, Indiana; Stratford, Ontario; and Naucalpan de Juarez, Mexico

Congratulations to Our Graduating Class of 1961
from
MORTON Mfg. Company
A Muskegon Heights Industry Since 1891

CAL JOHNSON'S STUDIO
Ask About Our
Graduation Portrait
Special

ARMSTRONG'S
USED CARS

20 Years of fair dealing

Dial PE 32913
2528 Peck Street

Muskegon Heights

FREDRICKS LUMBER CO.

Everything for the office, except Machines — chairs, desks, Fire-files, filing cabinets, indexing systems, loose-leaf and payroll equipment — 4,000 products, each "time-engineered" to help get more done, easier, and in less time.

"Built Like a Skyscraper"

THE SHAW-WALKER CO.

Muskegon, Michigan

BOELKINS

Super Market

2300 Maffett Street

Finer Foods

A pleasant place to shop

WE GIVE S&H GREEN STAMPS

For CLEANING that L-A-S-T-S

See SHEPARDS first

2536 Peck, Muskegon Heights

SIR Sta-Nu

Guards the Life of Your Clothes

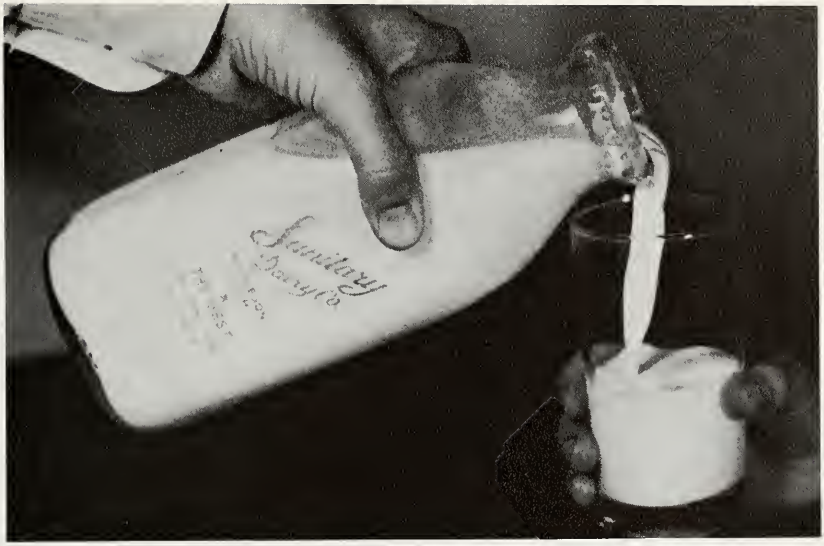

SANITARY DAIRY COMPANY

Good Luck to the Class of 61

FROM THE TERRI LEE MARKET

Peck at Summit

Muskegon Heights, Mich.

COLE'S BAKERY

DERBY'S RAMBLER SALES

Fischer Hardware

SIETSEMA FLOOR COVERING

FLOOR TILE — CARPET
CERAMIC TILE — PLASTIC TILE

329 W. Broadway Phone P E 3-9900
MUSKEGON HTS., MICHIGAN

Best Wishes Class of *1961*

SAY IT WITH

COOPER'S FLOWERS

2512 Peck Street **Phone 3-2218**

Best Wishes

MUSKEGON

SCHOOL OF BUSINESS

Apple at Spring

FREE EMPLOYMENT TO GRADUATES

CLASS PORTRAITS
OF DISTINCTION

Phone PA 2-3013 184 W. Western

"Across From Penny's"

Refreshing remembrance

AUTOGRAPHS

Bottled under authority of The Coca-Cola Company by

Coca-Cola Bottling Co.

of Muskegon

MYERS SERVICE

Congratulations to the
Graduating Class of 1961
CHURCH PRINTERS
Phone PE 3-2368
330 West Hume Ave.
MUSKEGON HEIGHTS

Broiled to perfection, using 100% pure beef and served on a golden toasted bun! Yum . . . they're dee-licious . . . and only

15c

2118 Peck St.
MUSKEGON HTS., MICH.
Phone PA 2-6496
Franchised nationwide by Burger Chef Systems
INDIANAPOLIS 7, INDIANA

"Shaw-Box"®

Offers Warm Congratulations to the Senior Class of 1961

Never before in the history of the world have our young people had greater opportunities to forge a new and better way of life. May each of you find success and much happiness in the years to come.

MANNING, MAXWELL & MOORE, INC.

SHAW-BOX CRANE AND HOIST DIVISION • MUSKEGON, MICHIGAN

Congratulations to the Class

of 1961

LAIRD'S VARIETY STORE

860 W. Broadway

Roosevelt Park

MUSKEGON
FEDERAL SAVINGS &
LOAN ASSOCIATION

Your Savings Are Invited

FIRST NEAR WESTERN

TUMP'S

POK-A-BOUT GIFT SHOP

Register your selections of

china, stainless, and crystal

Congratulations upon your graduation —

Without question your thanks goes to your instructors for their patience, education and advice.

Now as you enter the next phase of life seek your business information and advice from those well versed in financial matters.

MUSKEGON'S OLDEST . . . MOST PROGRESSIVE BANK

THE NATIONAL LUMBERMAN'S BANK OF MUSKEGON

MEMBER: FEDERAL RESERVE SYSTEM • FEDERAL DEPOSIT INSURANCE CORPORATION

Sanford at Laketon 222-225 W. Western Ave. Sherman at Wickham

Compliments

of

HAHN-SUTTON PHARMACY

WOLVERINE EXPRESS

C. F. Koehn

PHOTOGRAPHS

PHONE 27-422

134 HAMILTON AVE
MUSKEGON, MICHIGAN

Rudy and Bud's Friendly Service

LANGLOIS STORES

MILLS ICE CREAM COMPANY

QUALITY ICE CREAM

•

Two Stores
To Serve You!

•

110 APPLE AVE. — MUSKEGON
2324 PECK STREET
MUSKEGON HEIGHTS

Compliments of

THE STARIHA AGENCY

Real Estate — Insurance

Frank Stariha, Jr., Class of '46

James Stariha, Class of '53

Phone: PE 3-2169 **2916 Sanford St.**

Meister's Feed & Hardware

Feed, Seed, Fertilizer, Pet and Garden Supplies

3001 PECK STREET — PHONE: PE 3-2417

Headquarters for Pittsburgh Paints in the Heights

Congratulations to the
Class of 1961

TRAPP'S "TIGERTOWN" DAIRY ISLE

Mart's Pure Service

KEN AND BEA'S

BOB MOORE'S

Peck at Hume

Auto and Marine

Congratulations to the Class

of *1961*

SNOWHITE BAKING

COMPANY

Autographs

NIBBLE-A-SCRIB-NIB SHOPS

1946 Peck
PA 5-9415

Medical Arts Building
315 W. Clay Ave.
PO 65-172

1784 Getty
PA 2-3829

11 W. Broadway
PE 3-1926

1674 Apple
PR 3-5388

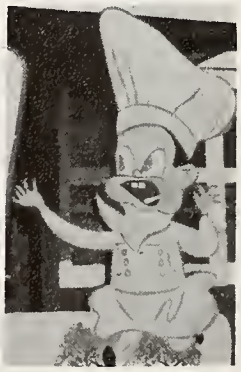

MR. SCRIB'S HANDOUT

629 E. Laketon PA 2-6164

You have reached one of life's important goals . . . graduation. Now, as you press toward even bigger accomplishments, we extend our best wishes for continued success.

Reddy Kilowatt
Your Electric Servant

CONSUMERS POWER COMPANY

Compliments of

VOTAW'S RADIO ELECTRIC SERVICE

Telephone PE 3-1995

2034 Peck Street

Congratulations
to
Class of '61

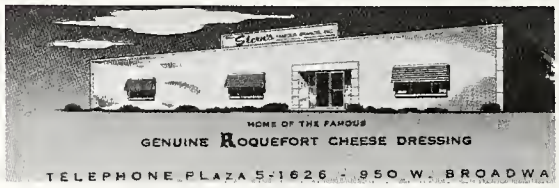

BILL STERN'S STEAK HOUSE

MICHIGAN'S LARGEST RESTAURANT
AIR CONDITIONED FOR YOUR COMFORT

AMPLE OFF STREET PARKING
2410 HENRY

DOO DROP Inn, Inc.
Recommended by Duncan Hines

CLOSING HOURS:

Monday & Tuesday	9:00 P.M.
Wednesday & Thursday	12:00 A.M.
Friday & Saturday	1:00 A.M.

NO. 2 — AT HARVEY AND LAKETON

PERCH and SEA FOOD **DINNERS**

Sea Food
Fried Frog Legs
Southern Fried Chicken
Steaks
Mixed Drinks

Dial
PA 2-0272
or
PA 2-6972

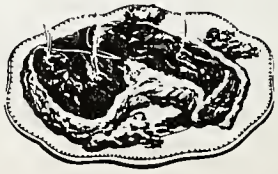

DAMM HARDWARE

REMWOLT CLEANERS

COMPLIMENTS

of

PYLE PATTERN

AND

MANUFACTURING

COMPANY

ART — LAYOUT — ENGRAVING — PRINTING

DANA

PRINTING COMPANY

SANFORD AT HOLBROOK

PHONE 26-698

LITHOGRAPHY — LINOTYPING

Western Michigan

Outboard Sales & Service

2931 Peck Street

Muskegon Heights Michigan

HALL ELECTRIC COMPANY

•

TELEVISION
APPLIANCES
CONSTRUCTION
ENGINEERING
MOTOR REBUILDING

•

"The Best Costs No More"

•

1965 Sanford Street

Muskegon Michigan

Fourcotte

Master of Photography

Lyman Bldg. — Tel. 2-5714

FEDERAL SHOE DEPARTMENT

for — style — and brands of quality

scat — tennis

dream step — flats

Madison square — for young men

— Compliments —

CROWN FINANCE CORPORATION

CROWN ACCEPTANCE CORPORATION

Machine and House Movers

Packing — Cartage Storage

615 W. Dale — Muskegon, Michigan — Telephone PA 2-3305

NEW & USED FURNITURE

"At warehouse prices"

Local — Nation Wide
Furniture Movers
Since 1883

Truck Rental and
Lease Service

ALFRED J. HUNTER & CO.

LLOYD J. BELL — REALTOR
Real Estate and Insurance

2539 Peck Street

Muskegon Heights, Michigan

Telephone PA 3-2369

Satisfied Customers Are Our Best!

RELIABLE TRUCKING

& CRANE SERVICE

2906 Henry Street

Phone p E 31-595

Compliments of

BOULEVARD DRUGS

E. Sherman Blvd.

Prescription Services

DIAL 3-06327

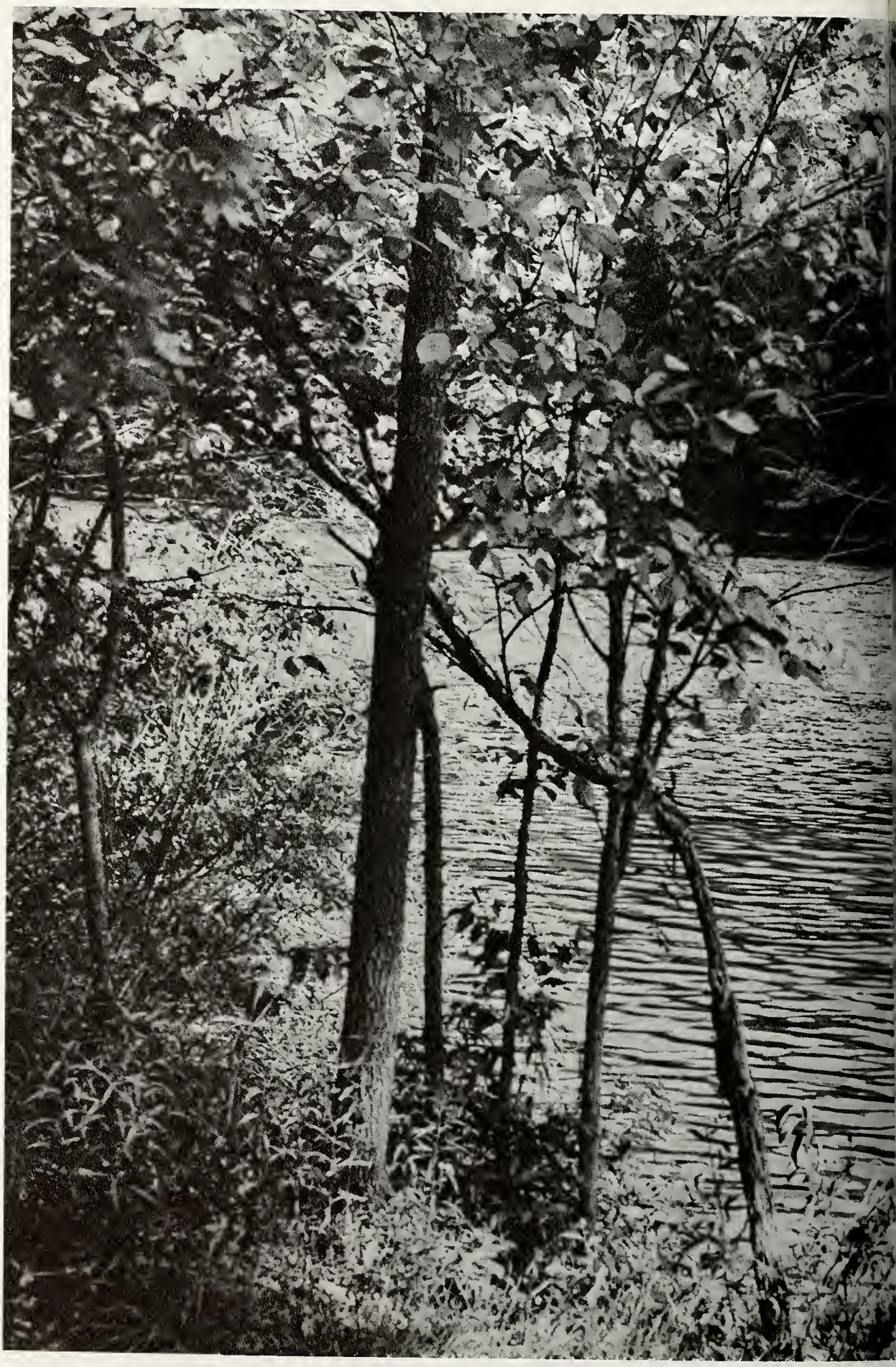

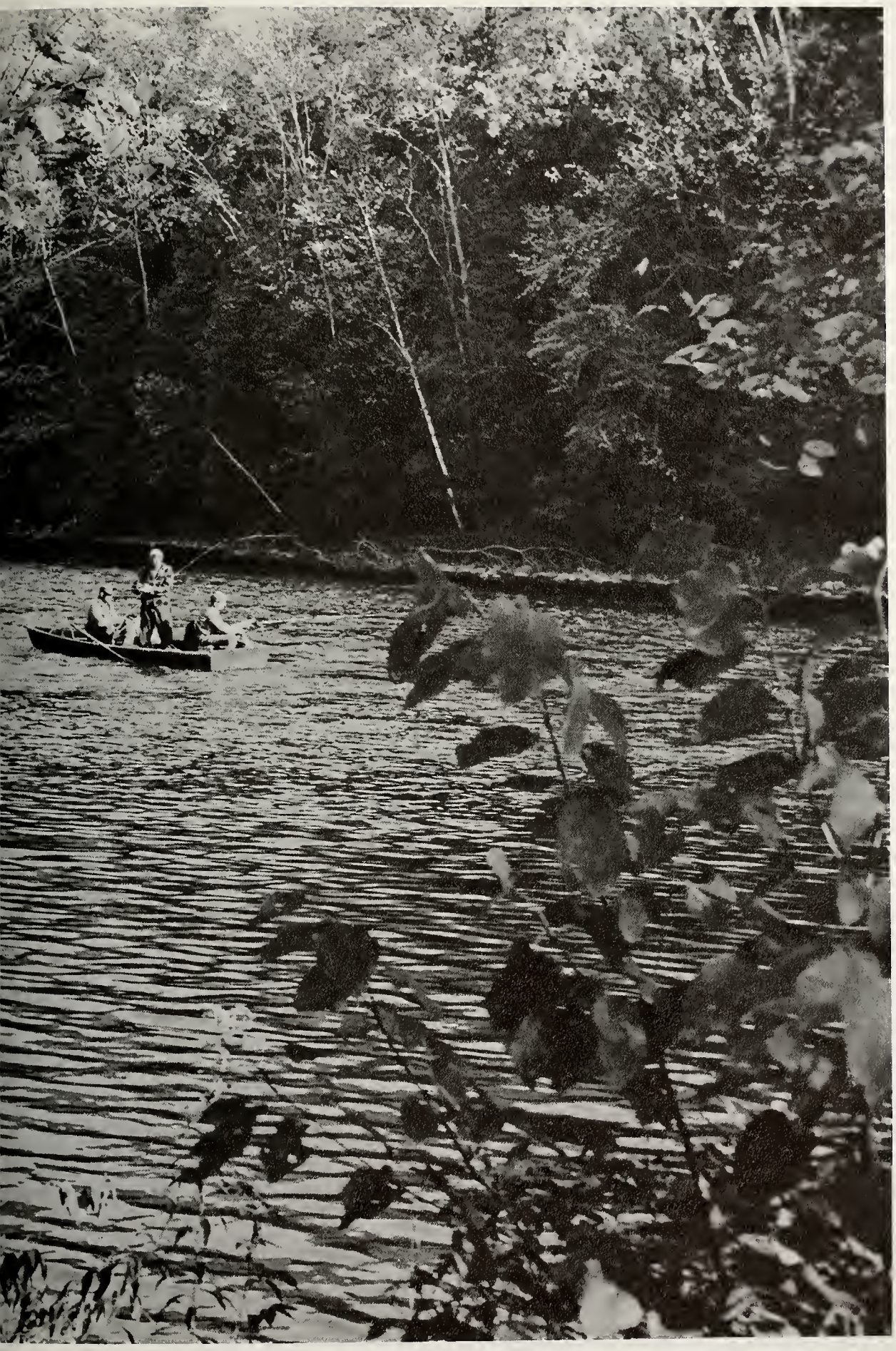

12
2
10
HOME
VIS.
4
8
6
DOWN
QUARTER
TO GO

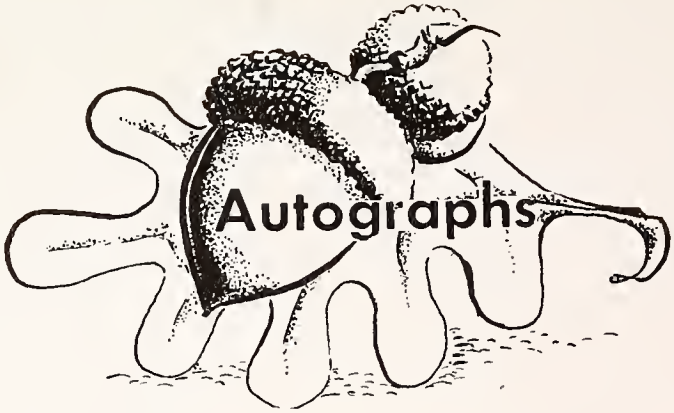

To My Aunt
The Best of Everything
and may your happiness
anchor in the channel of
dreams.

Sincerely
Yours
Earnesto
Hall

Bound Specialists
EDWARDS BROTHERS,
Ann Arbor, Michigan

By L. Cheatham